

**ROCKINGHAM INDUSTRY ZONE
SUBDIVISION PLAN
LOT 500 PATTERSON ROAD, ROCKINGHAM**

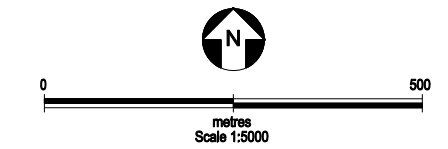

LEGEND:

- Area subject to application for subdivision
- Existing cadastre / lot dimension
- Proposed subdivision
- Proposed future subdivision
- Existing easement
- Contour (1m interval)
- Strategic Environmental Assessment (SEA) Area Boundary



DEVELOPMENT SUMMARY:

SUMMARY OF EXISTING LOTS

LOT	PLAN / DIAGRAM	AREA (Ha)
500	P61891	236.8100

SUMMARY OF PROPOSED SUBDIVISION

DEVELOPMENT	LOTS	AREA (Ha)
DEVELOPMENT LOT (LOTS 1-10)	10	27.4352
WATER CORP SDOOL LOT FOR FUTURE ACQUISITION (LOT 11)	1	4.4553
BALANCE LOT (LOT 500)	1	200.9444
ROAD/ROAD WIDENING		3.9751
TOTAL		236.8100

**AMENDED PLAN
07/08/2013**

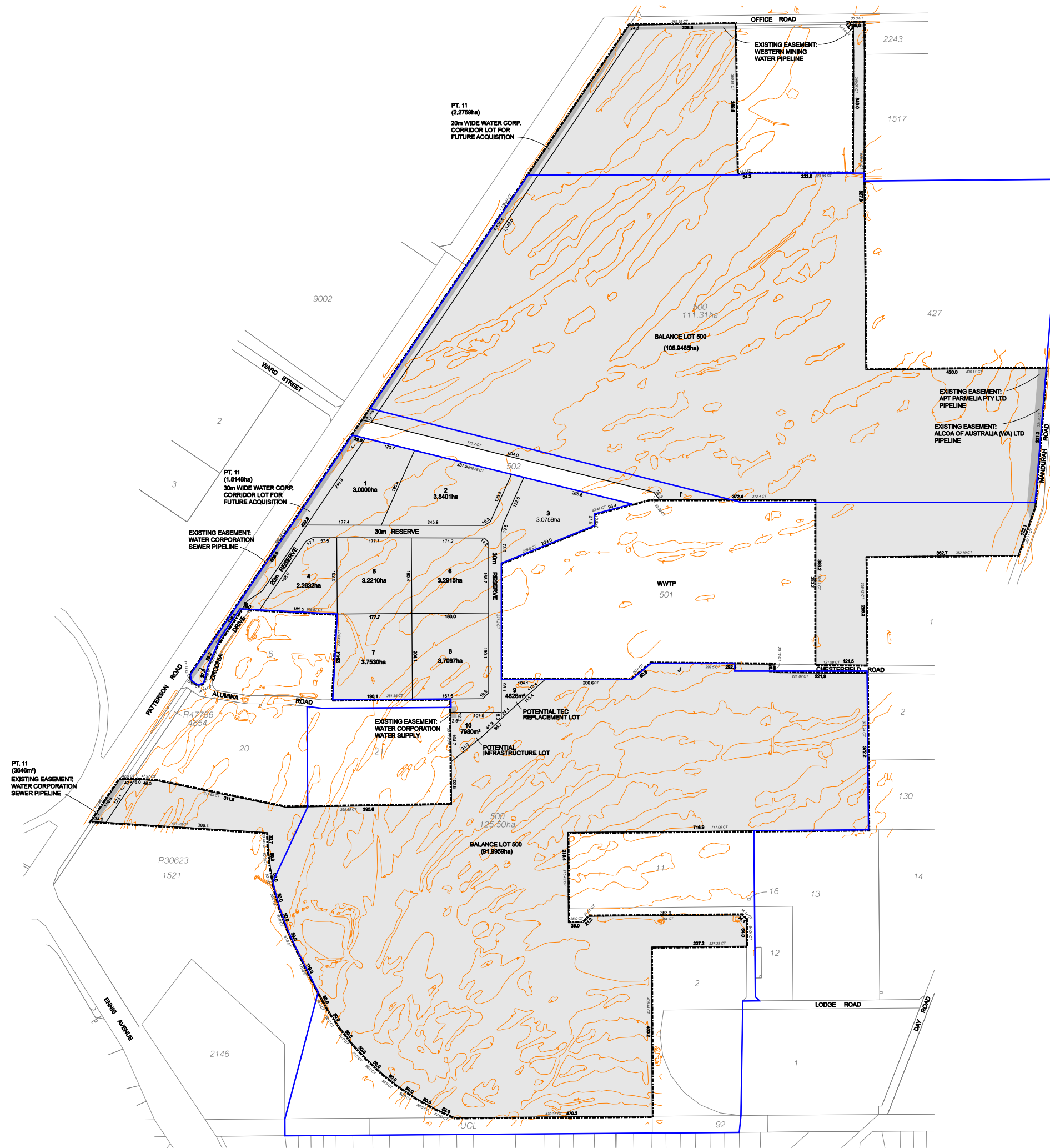

The information contained in this plan is for informational purposes only. It is not intended to constitute an offer of any financial product or service. The information contained in this plan is subject to change without notice. The information contained in this plan is not to be used for any purpose other than that for which it was prepared. The information contained in this plan is not to be used for any purpose other than that for which it was prepared.

