

LEGEND

- SLK Location
- Project Area
- Roads
- Borrow Pits
- Proposed Impact Area

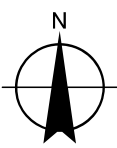
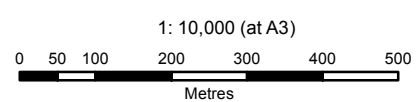

Main Roads WA - ETS  
Cape Leveque Road EIA

Job Number | 61-29133  
Revision | B  
Date | 21 Aug 2013

Map Sheet 1 of 24

Project Area

424,000

425,000

426,000

8,051,000

8,050,000

8,049,000

8,051,000

8,050,000

8,049,000

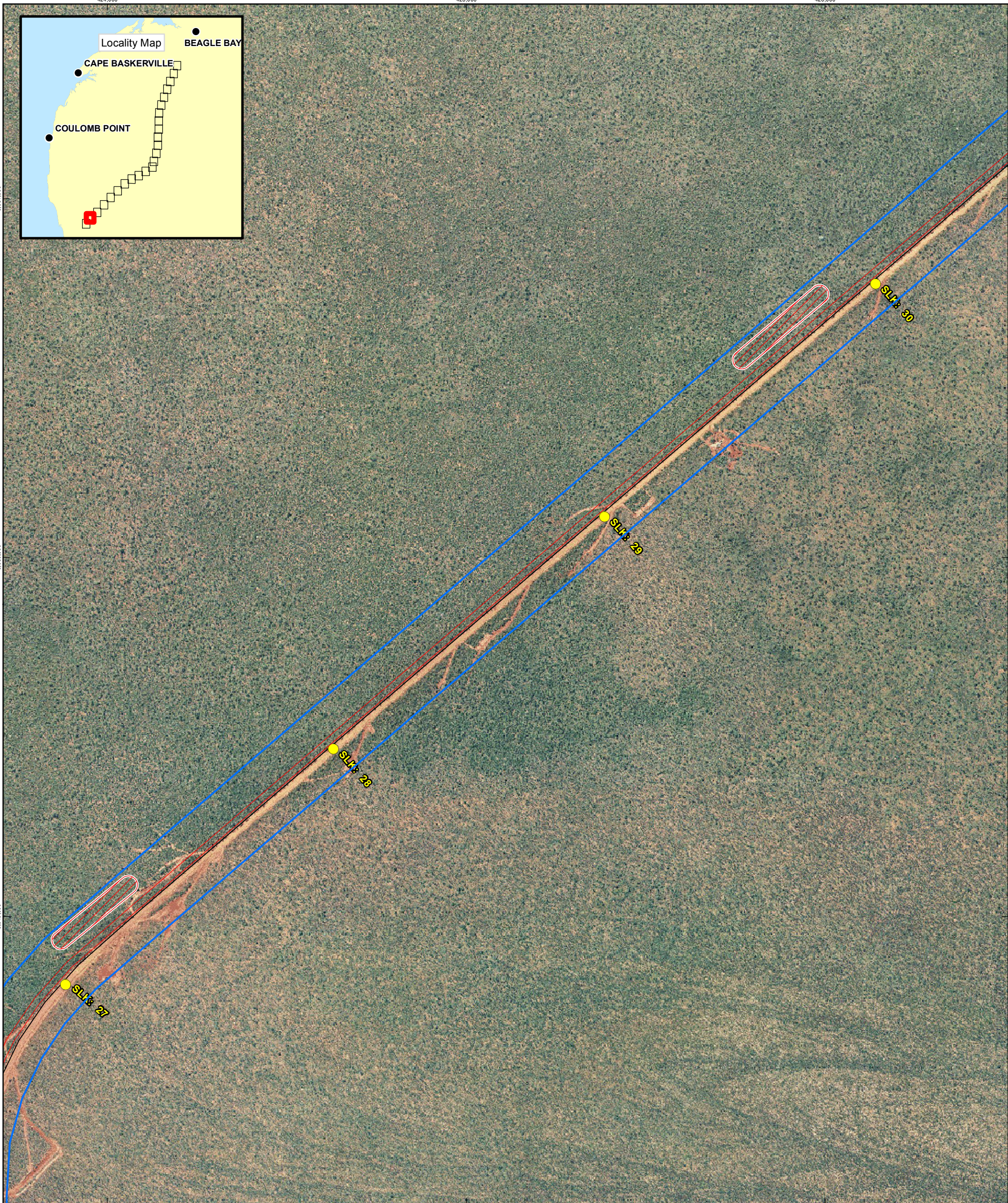
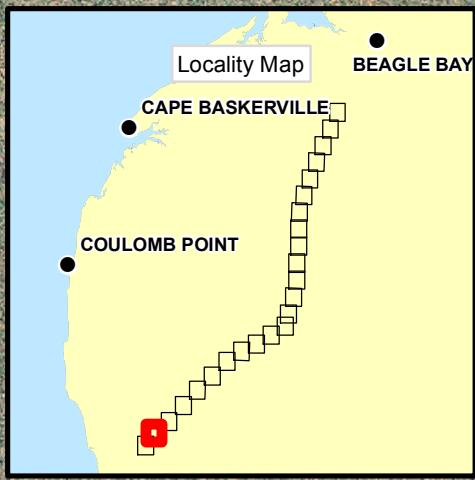

LEGEND

- SLK Location
- Project Area
- Roads
- Proposed Impact Area
- Borrow Pits
- Proposed Impact Area

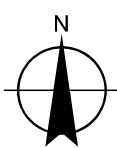
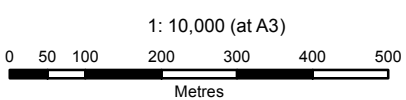

Main Roads WA - ETS  
Cape Leveque Road EIA

Job Number | 61-29133  
Revision | B  
Date | 21 Aug 2013

Map Sheet 2 of 24

Project Area

G:\61129133\GIS\Maps\MXD\6129133\_G013\_RevB.mxd

239 Adelaide Terrace Perth WA 6004 Australia T 61 8 6222 8222 F 61 8 6222 8555 E permail@ghd.com.au W www.ghd.com.au  
© 2013. Whilst every care has been taken to prepare this map, GHD, GA, MRWA and Landgate make no representations or warranties about its accuracy, reliability, completeness or suitability for any particular purpose and cannot accept liability and responsibility of any kind (whether in contract, tort or otherwise) for any expenses, losses, damages and/or costs (including indirect or consequential damage) which are or may be incurred by any party as a result of the map being inaccurate, incomplete or unsuitable in any way and for any reason.  
Data source: GA: NatMap Geodata Topo 250K Series 3 - 20060713; Landgate: Broome 3362 May 2007 Mosaic, Jowalenga 3463 Jul 2005 Mosaic, Carnot 3363 May 2007 Mosaic; MRWA: Roads - 2012, SLK Location - 2012; GHD: 400m by 150m BSA Grid - 20130121, Habitat Type and Fire History - 20130620. Created by: erice

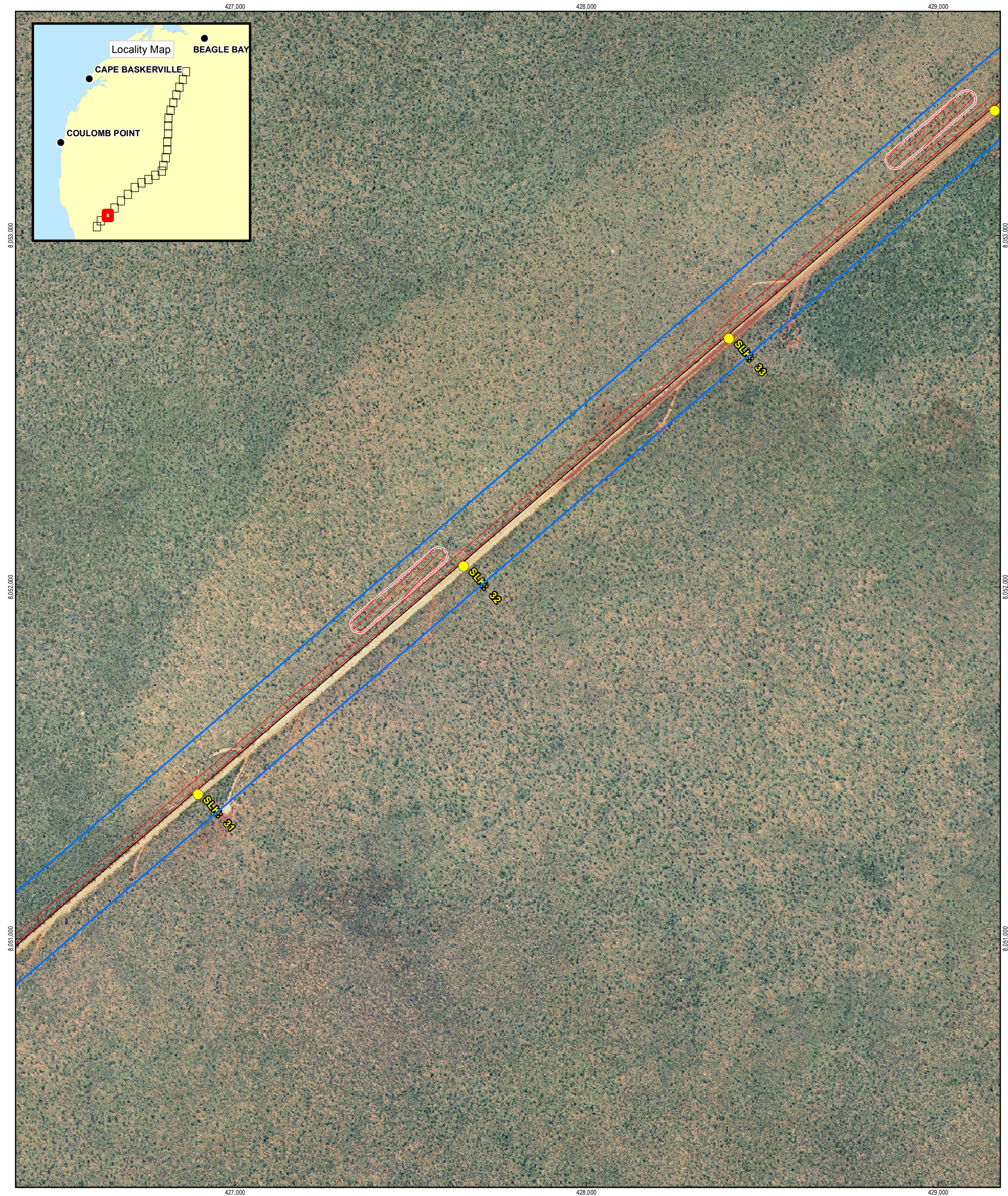

LEGEND

- SLK Location
- Project Area
- Roads
- Borrow Pits
- Proposed Impact Area

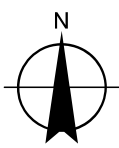
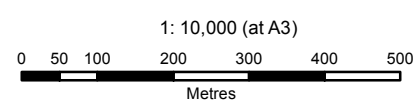

Main Roads WA - ETS  
Cape Leveque Road EIA

Job Number | 61-29133  
Revision | B  
Date | 21 Aug 2013

Map Sheet 3 of 24

Project Area

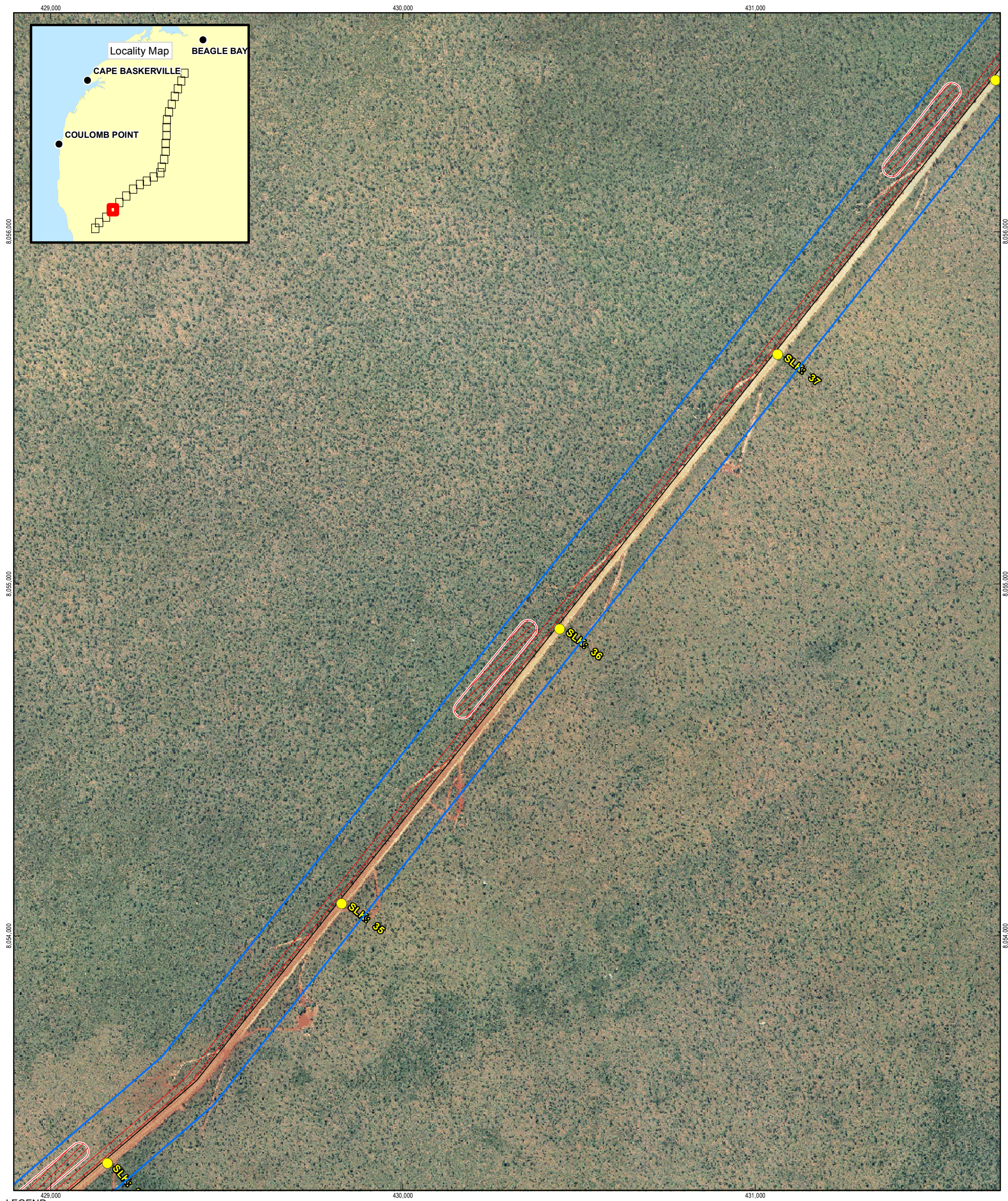

**LEGEND**

- SLK Location
- Project Area
- Roads
- Proposed Impact Area
- Borrow Pits

1: 10,000 (at A3)

Metres

Map Projection: Transverse Mercator  
 Horizontal Datum: Geocentric Datum of Australia  
 Grid: Map Grid of Australia 1994, Zone 51

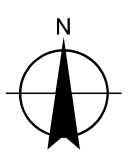

Main Roads WA - ETS  
 Cape Leveque Road EIA

Job Number	61-29133
Revision	B
Date	21 Aug 2013

Map Sheet 4 of 28

**Project Area**

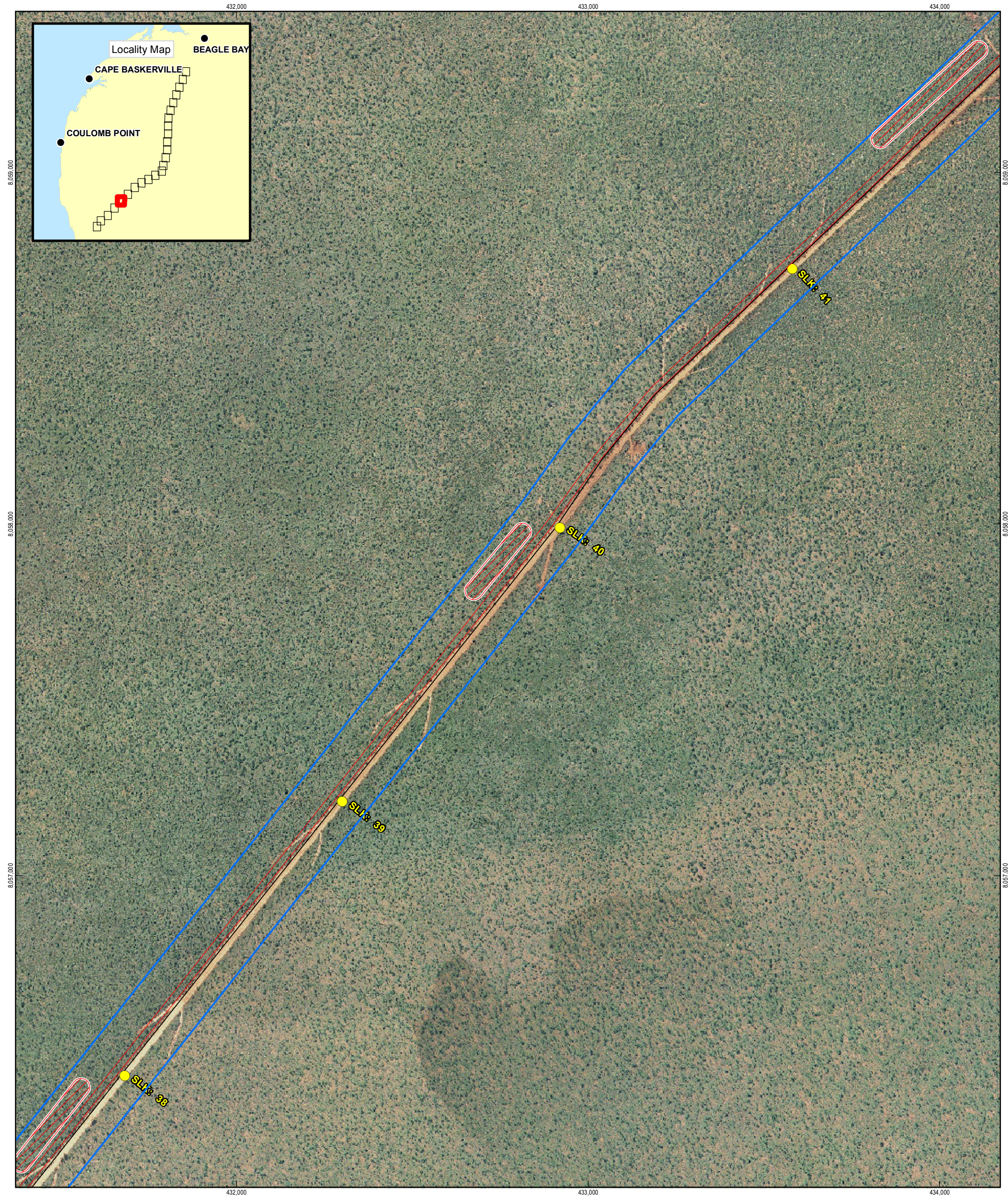

LEGEND

- SLK Location
- Project Area
- Roads
- Borrow Pits
- Proposed Impact Area

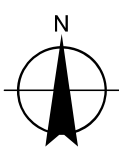
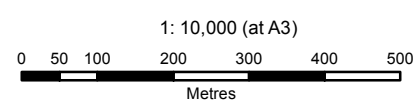

Main Roads WA - ETS  
Cape Leveque Road EIA

Job Number | 61-29133  
Revision | B  
Date | 21 Aug 2013

Map Sheet 5 of 24

Project Area

G:\6129133\GIS\Maps\MXD\6129133\_G013\_RevB.mxd

© 2013. Whilst every care has been taken to prepare this map, GHD, GA, MRWA and Landgate make no representations or warranties about its accuracy, reliability, completeness or suitability for any particular purpose and cannot accept liability and responsibility of any kind (whether in contract, tort or otherwise) for any expenses, losses, damages and/or costs (including indirect or consequential damage) which are or may be incurred by any party as a result of the map being inaccurate, incomplete or unsuitable in any way and for any reason.

Data source: GA: NatMap Geodata Topo 250k Series 3 - 20060713; Landgate: Broome 3362 May 2007 Mosaic, Jowalenga 3463 Jul 2005 Mosaic, Carnot 3363 May 2007 Mosaic; MRWA: Roads - 2012, SLK Location - 2012; GHD: 400m by 150m BSA Grid - 20130121, Habitat Type and Fire History - 20130620. Created by: erice

239 Adelaide Terrace Perth WA 6004 Australia T 61 8 6222 8222 F 61 8 6222 8555 E permail@ghd.com.au W www.ghd.com.au



**LEGEND**

- SLK Location
- Project Area
- Roads
- Proposed Impact Area
- Borrow Pits
- Proposed Impact Area

1: 10,000 (at A3)

Metres

Map Projection: Transverse Mercator  
 Horizontal Datum: Geocentric Datum of Australia  
 Grid: Map Grid of Australia 1994, Zone 51

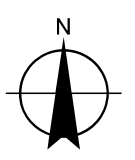

Main Roads WA - ETS  
 Cape Leveque Road EIA

Job Number	61-29133
Revision	B
Date	21 Aug 2013

Map Sheet 6 of 24

**Project Area**

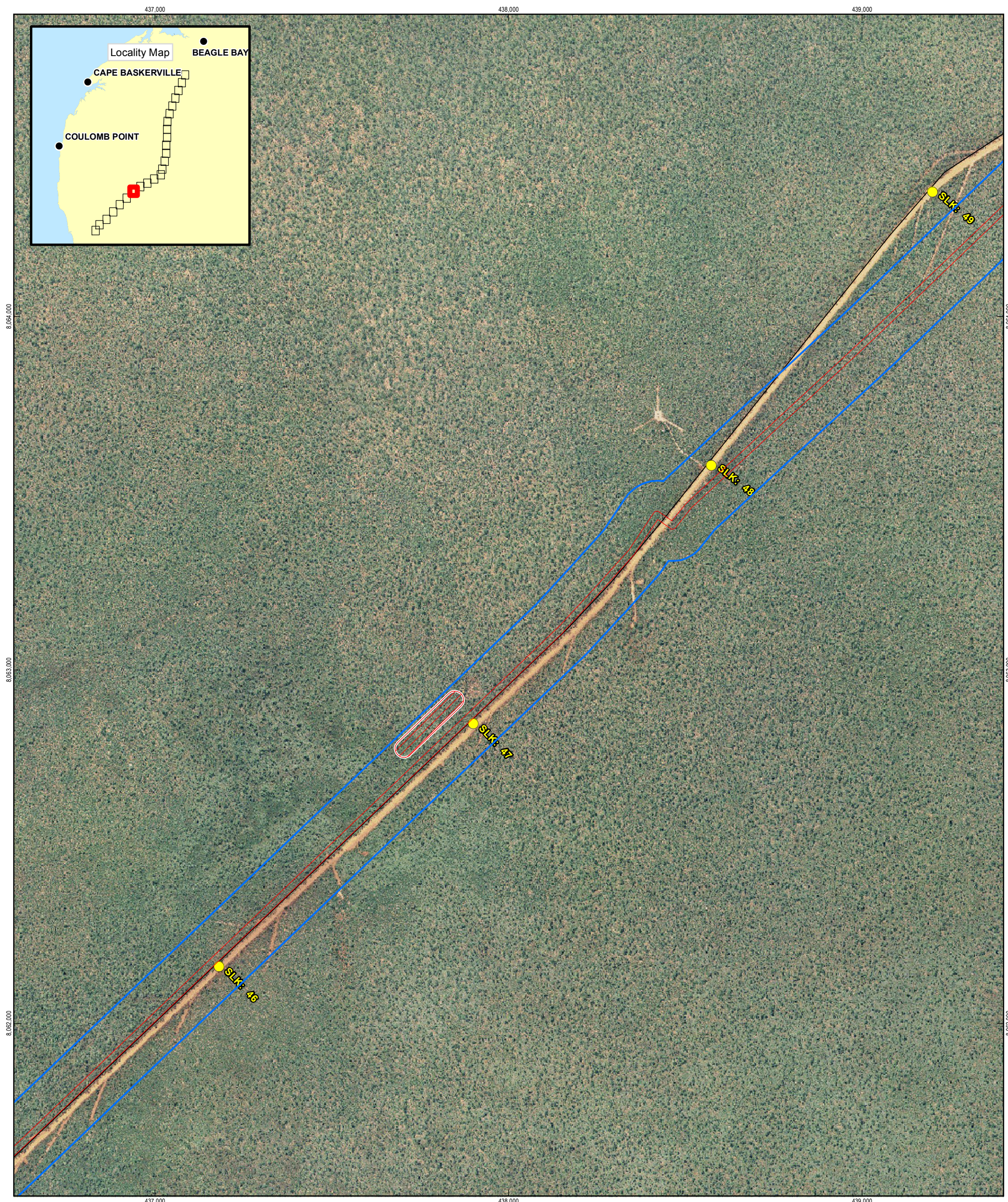

**LEGEND**

- SLK Location
- Project Area
- Roads
- Proposed Impact Area
- Borrow Pits

1: 10,000 (at A3)

Metres

Map Projection: Transverse Mercator  
Horizontal Datum: Geocentric Datum of Australia  
Grid: Map Grid of Australia 1994, Zone 51

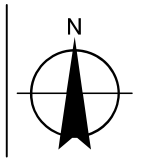

Main Roads WA - ETS  
Cape Leveque Road EIA

Job Number	61-29133
Revision	B
Date	21 Aug 2013

Map Sheet 7 of 24

**Project Area**

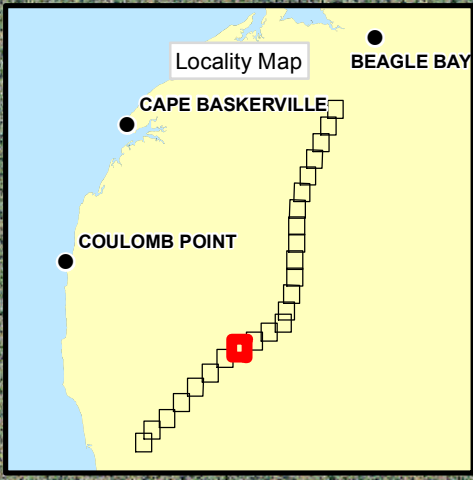

440,000 441,000

LEGEND

- SLK Location
- Project Area
- Roads
- Proposed Impact Area
- Borrow Pits
- Proposed Impact Area

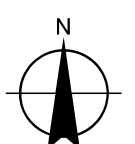
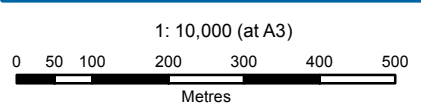

Main Roads WA - ETS  
Cape Leveque Road EIA

Job Number | 61-29133  
Revision | B  
Date | 21 Aug 2013

Map Sheet 8 of 24

Project Area





**LEGEND**

- SLK Location
- Project Area
- Roads
- Borrow Pits
- Proposed Impact Area

1: 10,000 (at A3)

Metres

Map Projection: Transverse Mercator  
 Horizontal Datum: Geocentric Datum of Australia  
 Grid: Map Grid of Australia 1994, Zone 51

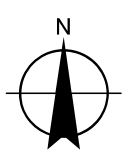

Main Roads WA - ETS  
 Cape Leveque Road EIA

Job Number	61-29133
Revision	B
Date	21 Aug 2013

Map Sheet 9 of 24

**Project Area**

445,000

446,000

447,000

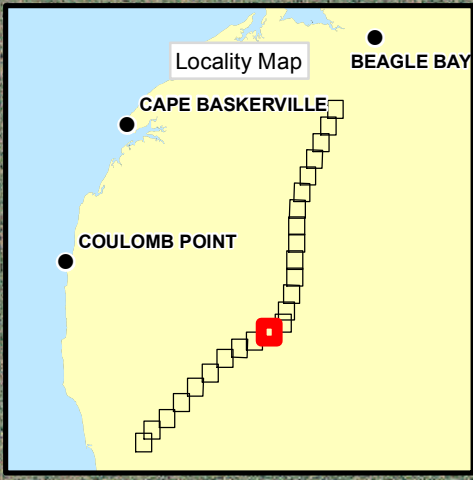

8,069,000

8,069,000

8,068,000

8,068,000

8,067,000

8,067,000

LEGEND

445,000

446,000

447,000

- SLK Location
- Project Area
- Roads
- Proposed Impact Area
- Borrow Pits
- Proposed Impact Area

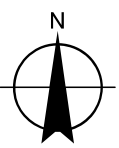
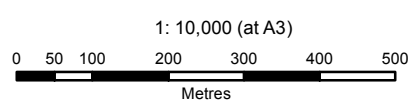

Main Roads WA - ETS  
Cape Leveque Road EIA

Job Number | 61-29133  
Revision | B  
Date | 21 Aug 2013

Map Sheet 10 of 24

Project Area

G:\61129133\GIS\Maps\MXD\6129133\_G013\_RevB.mxd

239 Adelaide Terrace Perth WA 6004 Australia T 61 8 6222 8222 F 61 8 6222 8555 E permail@ghd.com.au W www.ghd.com.au  
© 2013. Whilst every care has been taken to prepare this map, GHD, GA, MRWA and Landgate make no representations or warranties about its accuracy, reliability, completeness or suitability for any particular purpose and cannot accept liability and responsibility of any kind (whether in contract, tort or otherwise) for any expenses, losses, damages and/or costs (including indirect or consequential damage) which are or may be incurred by any party as a result of the map being inaccurate, incomplete or unsuitable in any way and for any reason.  
Data source: GA: NatMap Geodata Topo 250k Series 3 - 20060713; Landgate: Broome 3362 May 2007 Mosaic, Jowalenga 3463 Jul 2005 Mosaic, Carnot 3363 May 2007 Mosaic; MRWA: Roads - 2012, SLK Location - 2012; GHD: 400m by 150m BSA Grid - 20130121, Habitat Type and Fire History - 20130620. Created by: erice

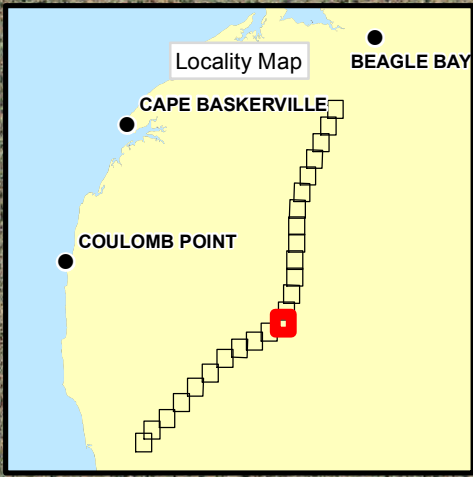
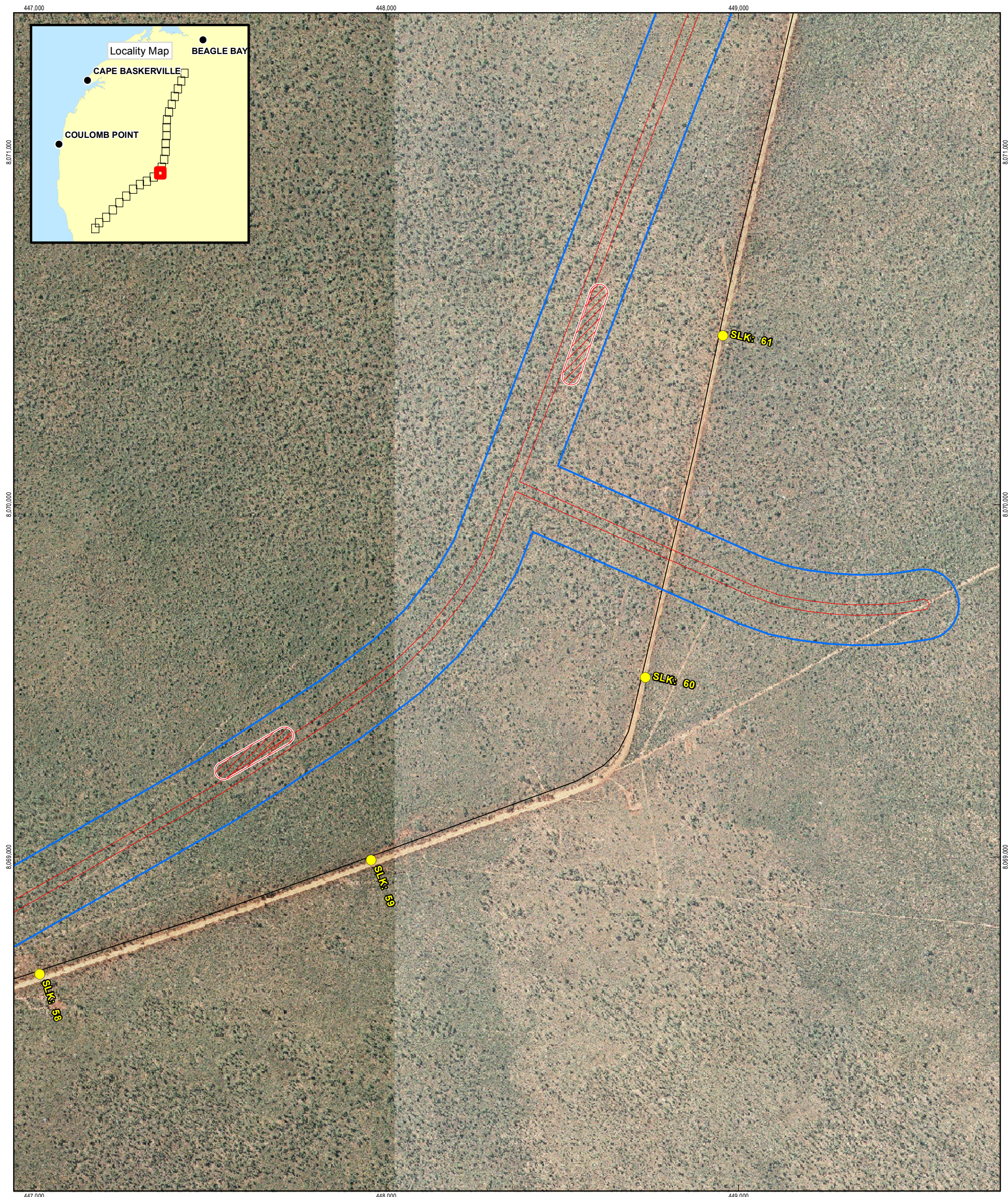

**LEGEND**

- SLK Location
- Project Area
- Roads
- Borrow Pits
- Proposed Impact Area

1: 10,000 (at A3)

Map Projection: Transverse Mercator  
 Horizontal Datum: Geocentric Datum of Australia  
 Grid: Map Grid of Australia 1994, Zone 51

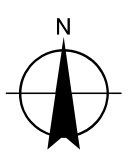

Main Roads WA - ETS  
 Cape Leveque Road EIA

Job Number | 61-29133  
 Revision | B  
 Date | 21 Aug 2013  
 Map Sheet 11 of 24

**Project Area**

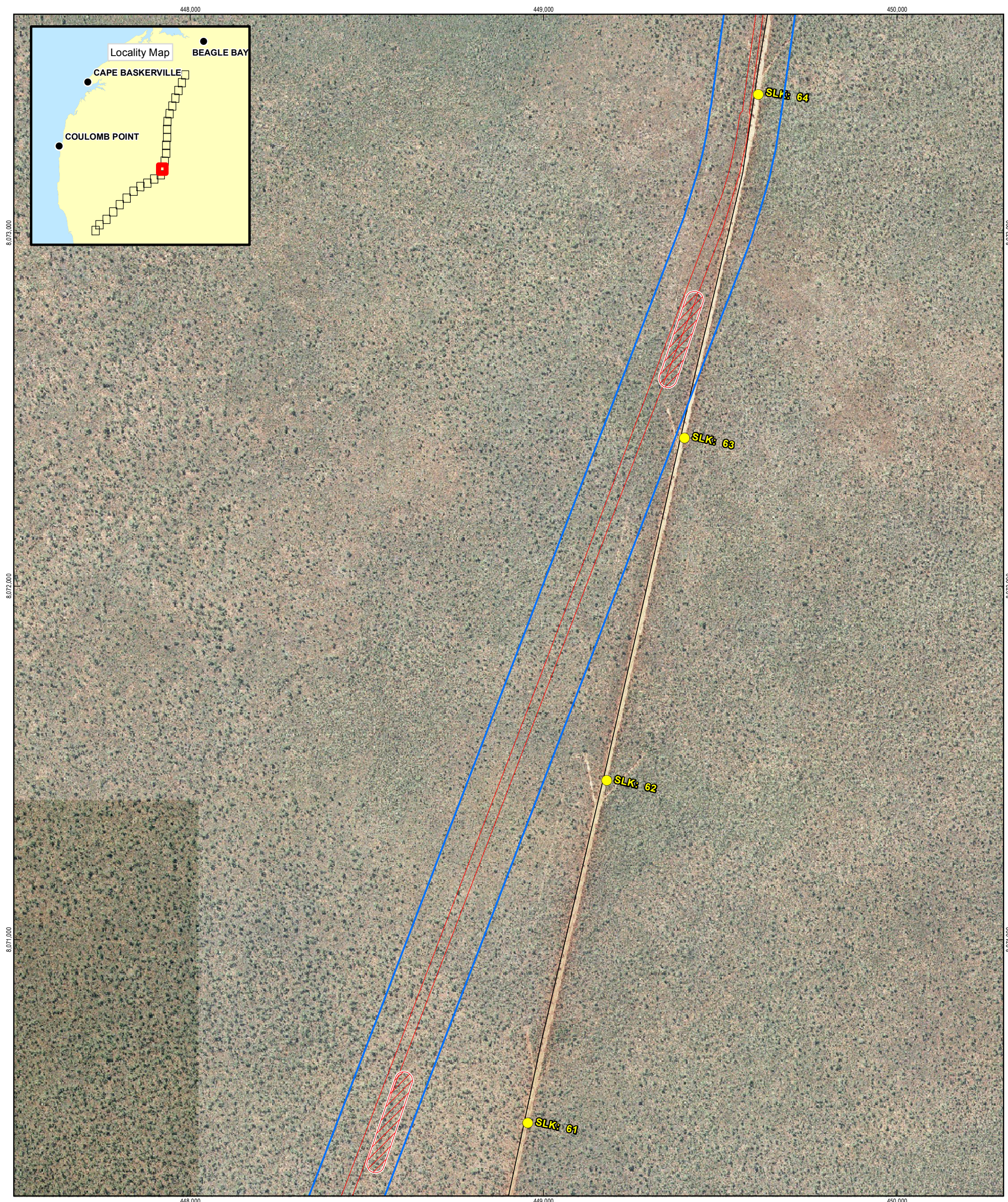

**LEGEND**

- SLK Location
- Project Area
- Roads
- Borrow Pits
- Proposed Impact Area

1: 10,000 (at A3)

Metres

Map Projection: Transverse Mercator  
Horizontal Datum: Geocentric Datum of Australia  
Grid: Map Grid of Australia 1994, Zone 51

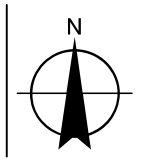

Main Roads WA - ETS  
Cape Leveque Road EIA

Job Number	61-29133
Revision	B
Date	21 Aug 2013

Map Sheet 12 of 24

**Project Area**

449,000

450,000

451,000

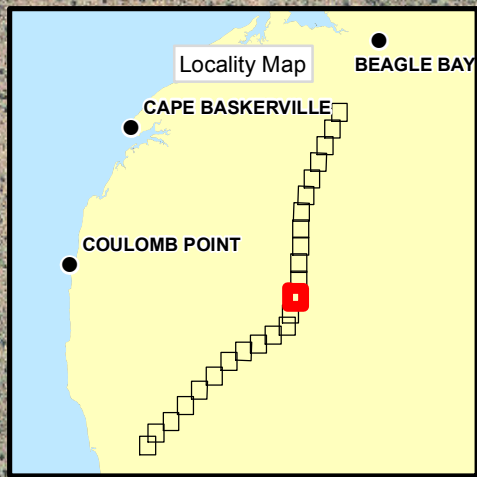

8,076,000

8,075,000

8,074,000

8,076,000

8,075,000

8,074,000

449,000

450,000

451,000

LEGEND

- SLK Location
- Project Area
- Roads
- Proposed Impact Area
- Borrow Pits
- Proposed Impact Area

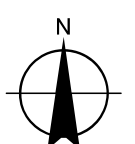
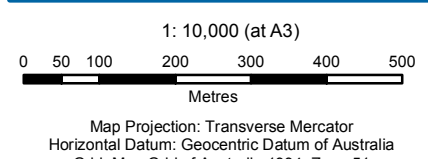

Main Roads WA - ETS  
Cape Leveque Road EIA

Job Number | 61-29133  
Revision | B  
Date | 21 Aug 2013

Map Sheet 13 of 24

Project Area

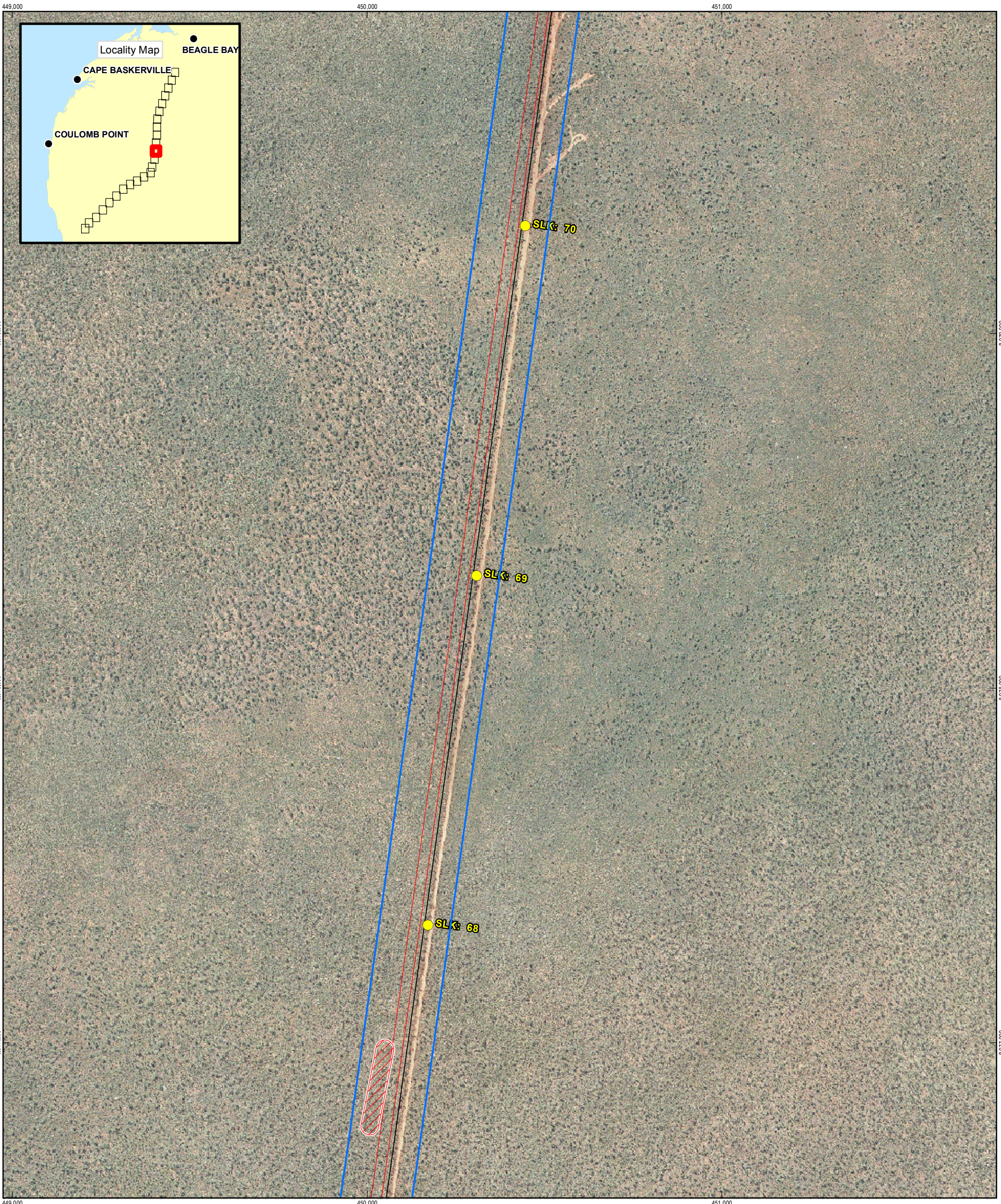

**LEGEND**

- SLK Location
- Project Area
- Roads
- Borrow Pits
- Proposed Impact Area

1: 10,000 (at A3)

Metres

Map Projection: Transverse Mercator  
Horizontal Datum: Geocentric Datum of Australia  
Grid: Map Grid of Australia 1994, Zone 51

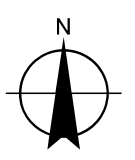

Main Roads WA - ETS  
Cape Leveque Road EIA

Job Number	61-29133
Revision	B
Date	21 Aug 2013

Map Sheet 14 of 24

**Project Area**

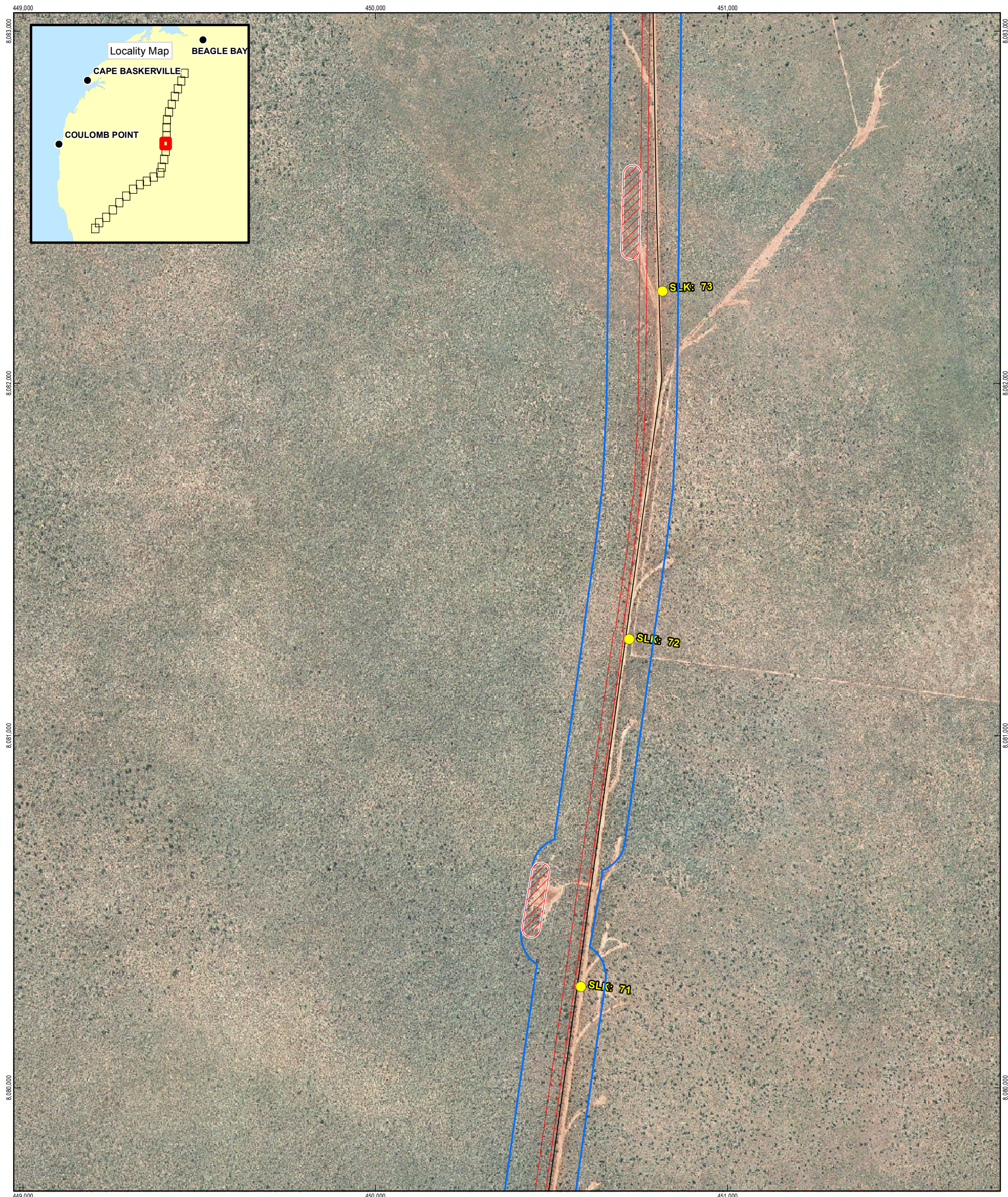

**LEGEND**

- SLK Location
- Project Area
- Roads
- Borrow Pits
- Proposed Impact Area

1: 10,000 (at A3)

Metres

Map Projection: Transverse Mercator  
Horizontal Datum: Geocentric Datum of Australia  
Grid: Map Grid of Australia 1994, Zone 51

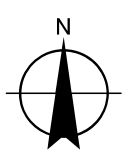

Main Roads WA - ETS  
Cape Leveque Road EIA

Job Number	61-29133
Revision	B
Date	21 Aug 2013

Map Sheet 15 of 24

**Project Area**

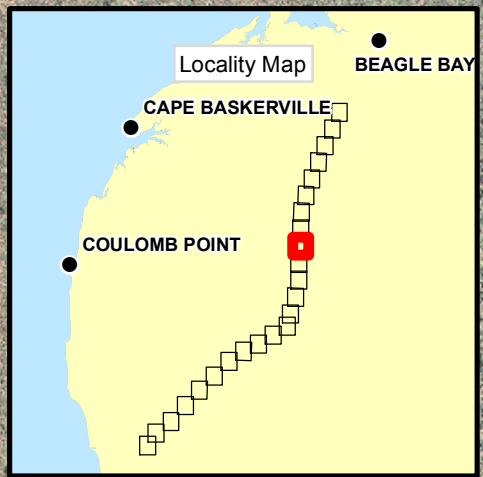
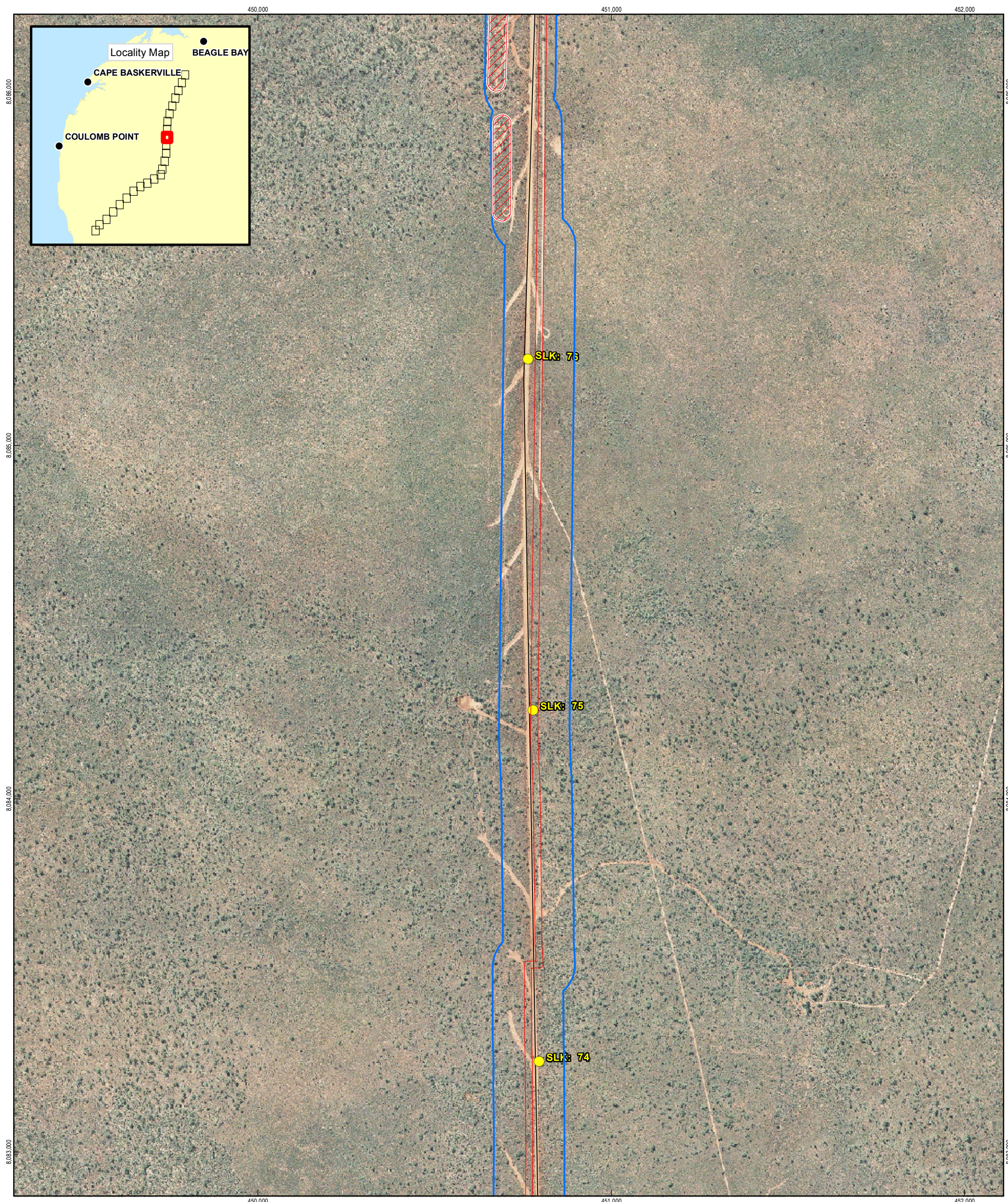

450,000 451,000 452,000

8,086,000 8,085,000 8,084,000 8,083,000

LEGEND

- SLK Location
- Project Area
- Roads
- Proposed Impact Area
- Borrow Pits

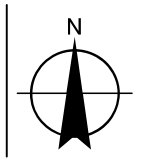
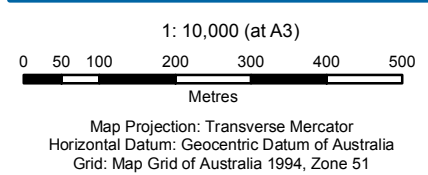

Main Roads WA - ETS  
Cape Leveque Road EIA

Job Number | 61-29133  
Revision | B  
Date | 21 Aug 2013  
Map Sheet 16 of 24

Project Area





450,000 451,000 452,000 8,089,000 8,086,000 8,083,000 8,080,000

**LEGEND**

- SLK Location
- Project Area
- Roads
- Proposed Impact Area
- Borrow Pits
- Proposed Impact Area

1: 10,000 (at A3)

Metres

Map Projection: Transverse Mercator  
Horizontal Datum: Geocentric Datum of Australia  
Grid: Map Grid of Australia 1994, Zone 51

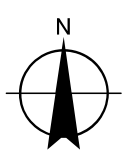

Main Roads WA - ETS  
Cape Leveque Road EIA

Job Number	61-29133
Revision	B
Date	21 Aug 2013

Map Sheet 17 of 24

**Project Area**



**LEGEND**

- SLK Location
- Proposed Impact Area
- Project Area
- Roads
- Borrow Pits
- Proposed Impact Area

1: 10,000 (at A3)

Metres

Map Projection: Transverse Mercator  
Horizontal Datum: Geocentric Datum of Australia  
Grid: Map Grid of Australia 1994, Zone 51

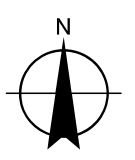

powered by **SLIP ENABLER**

Main Roads WA - ETS  
Cape Leveque Road EIA

Job Number | 61-29133  
Revision | B  
Date | 21 Aug 2013

Map Sheet 18 of 24

**Project Area**

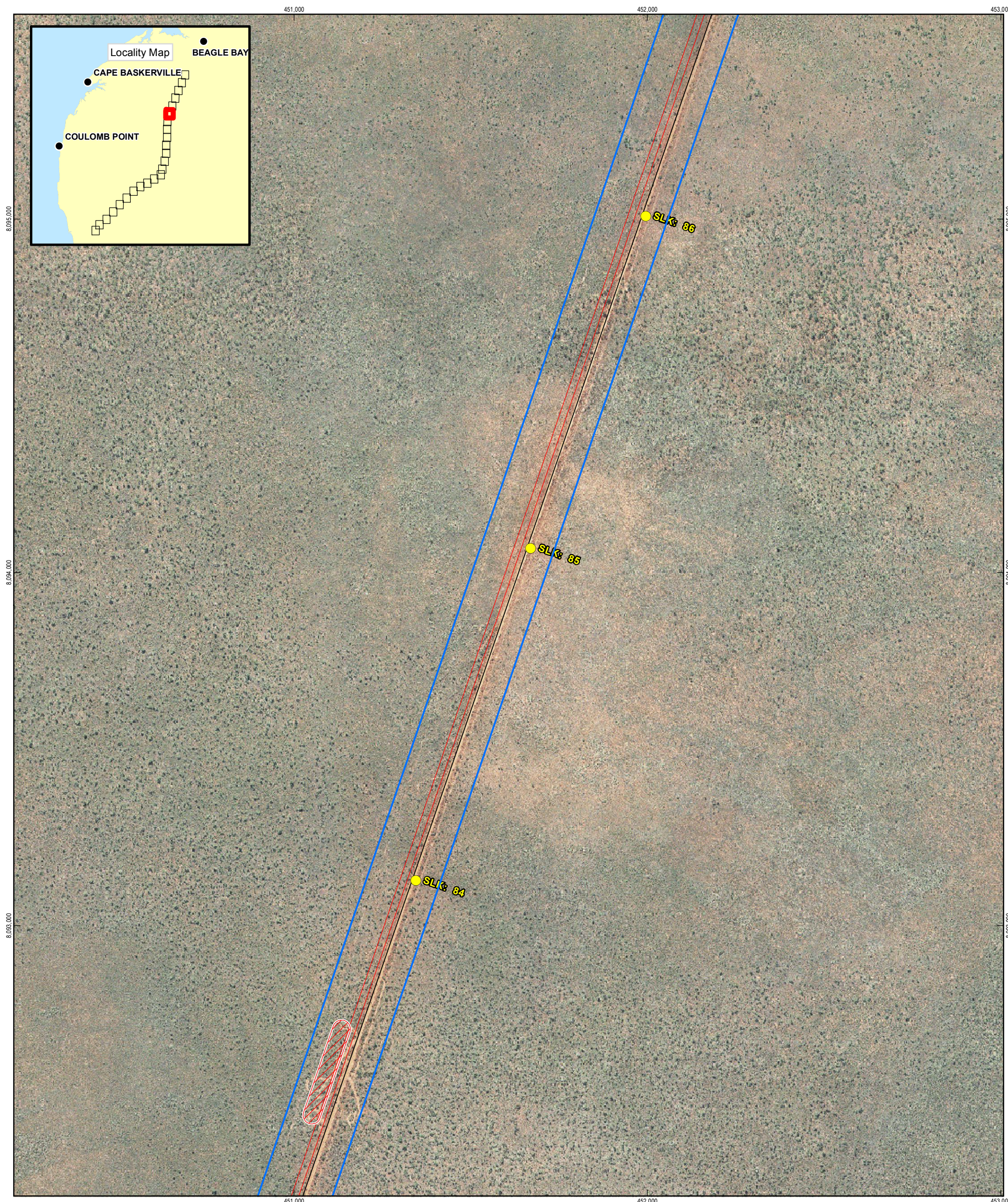

**LEGEND**

- SLK Location
- Project Area
- Roads
- Borrow Pits
- Proposed Impact Area

1: 10,000 (at A3)

Metres

Map Projection: Transverse Mercator  
Horizontal Datum: Geocentric Datum of Australia  
Grid: Map Grid of Australia 1994, Zone 51

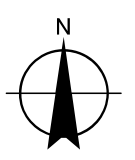

Main Roads WA - ETS  
Cape Leveque Road EIA

Job Number | 61-29133  
Revision | B  
Date | 21 Aug 2013

Map Sheet 19 of 24

**Project Area**

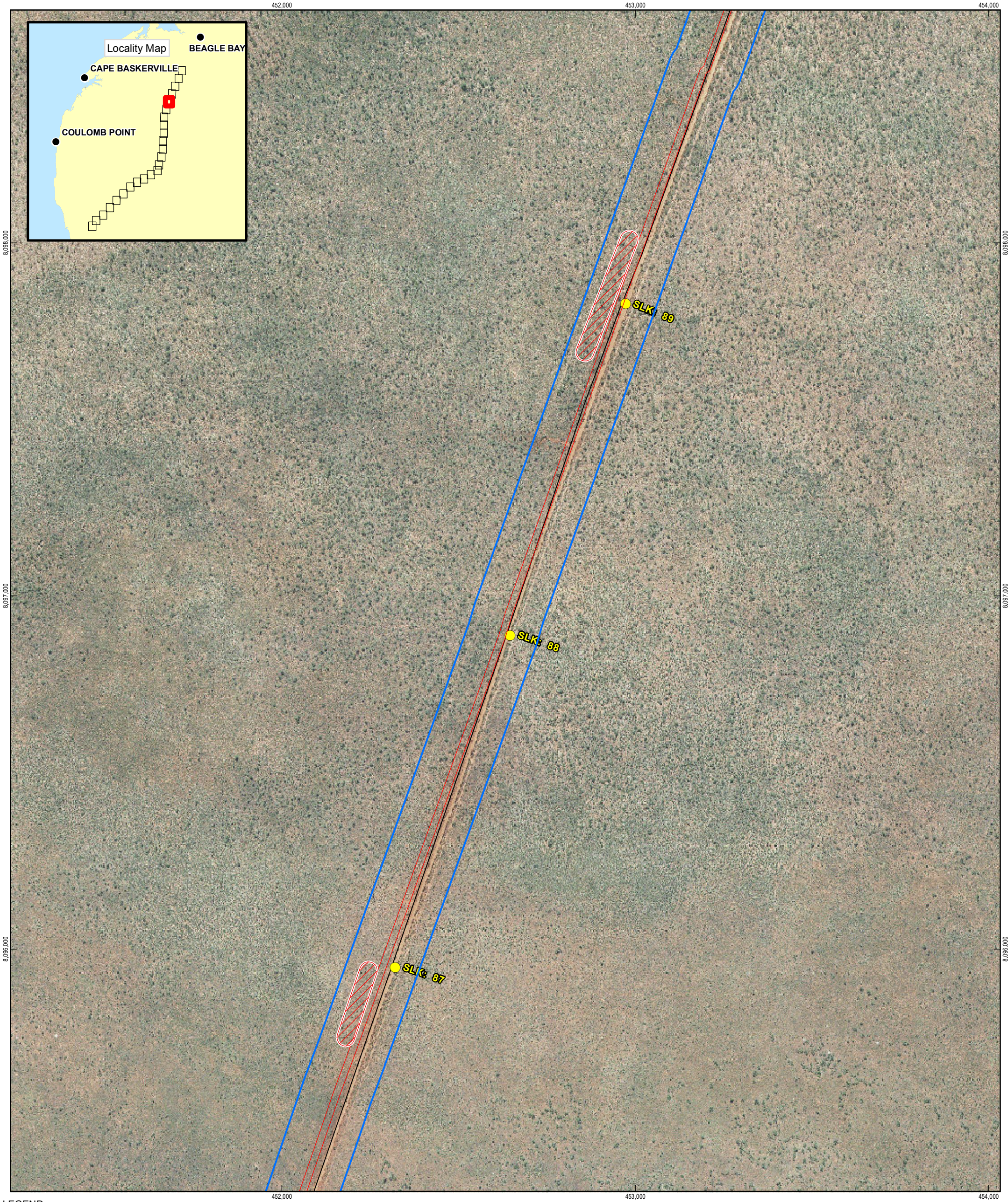

**LEGEND**

- SLK Location
- Project Area
- Roads
- Borrow Pits
- Proposed Impact Area

1: 10,000 (at A3)

Metres

Map Projection: Transverse Mercator  
Horizontal Datum: Geocentric Datum of Australia  
Grid: Map Grid of Australia 1994, Zone 51

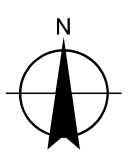

Main Roads WA - ETS  
Cape Leveque Road EIA

Job Number	61-29133
Revision	B
Date	21 Aug 2013

Map Sheet 20 of 24

**Project Area**

453,000

454,000

455,000

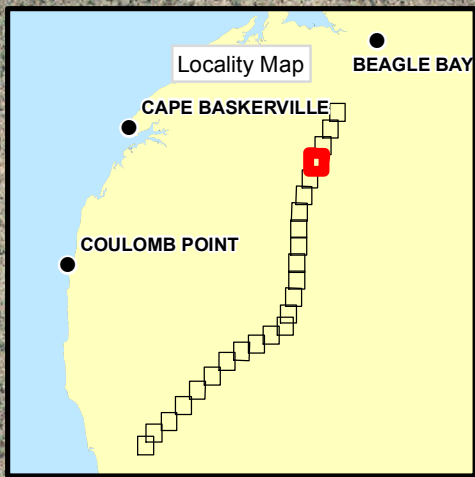

8,101,000

8,101,000

8,100,000

8,100,000

8,099,000

8,099,000

453,000

454,000

455,000

LEGEND

- SLK Location
- Project Area
- Roads
- Proposed Impact Area
- Borrow Pits
- Proposed Impact Area

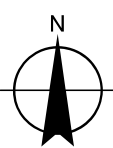
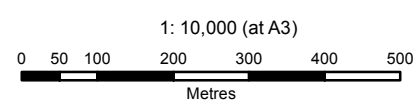

Main Roads WA - ETS  
Cape Leveque Road EIA

Job Number | 61-29133  
Revision | B  
Date | 21 Aug 2013

Map Sheet 21 of 24

Project Area

G:\6129133\GIS\Maps\MXD\6129133\_G013\_RevB.mxd

© 2013. Whilst every care has been taken to prepare this map, GHD, GA, MRWA and Landgate make no representations or warranties about its accuracy, reliability, completeness or suitability for any particular purpose and cannot accept liability and responsibility of any kind (whether in contract, tort or otherwise) for any expenses, losses, damages and/or costs (including indirect or consequential damage) which are or may be incurred by any party as a result of the map being inaccurate, incomplete or unsuitable in any way and for any reason.

Data source: GA: NatMap Geodata Topo 250k Series 3 - 20060713; Landgate: Broome 3362 May 2007 Mosaic, Jowalenga 3463 Jul 2005 Mosaic, Carnot 3363 May 2007 Mosaic; MRWA: Roads - 2012, SLK Location - 2012; GHD: 400m by 150m BSA Grid - 20130121, Habitat Type and Fire History - 20130620. Created by: erice

239 Adelaide Terrace Perth WA 6004 Australia T 61 8 6222 8222 F 61 8 6222 8555 E permail@ghd.com.au W www.ghd.com.au

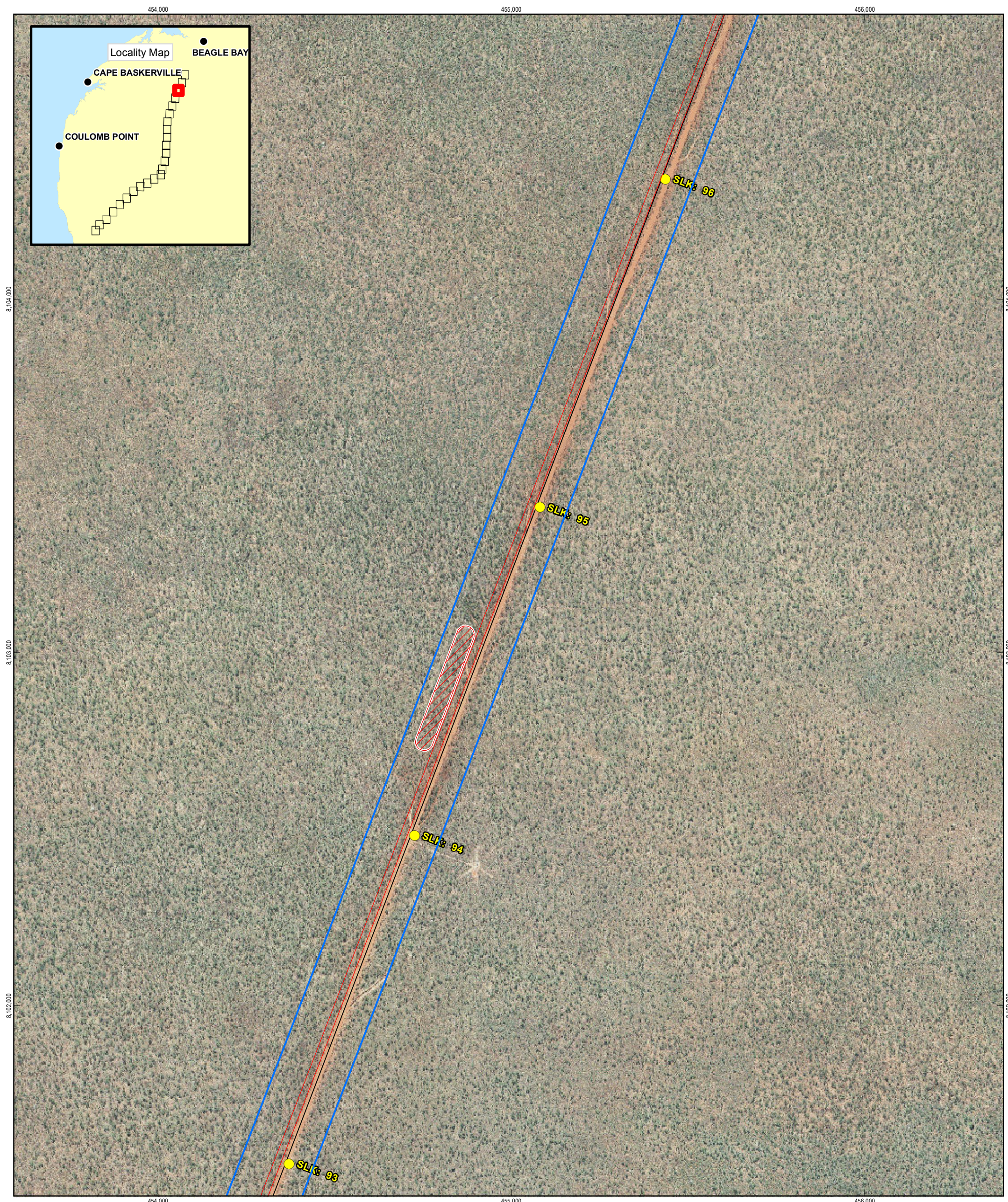

**LEGEND**

- SLK Location
- Project Area
- Roads
- Borrow Pits
- Proposed Impact Area

1: 10,000 (at A3)

Metres

Map Projection: Transverse Mercator  
Horizontal Datum: Geocentric Datum of Australia  
Grid: Map Grid of Australia 1994, Zone 51

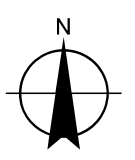

Main Roads WA - ETS  
Cape Leveque Road EIA

Job Number	61-29133
Revision	B
Date	21 Aug 2013

Map Sheet 22 of 24

**Project Area**

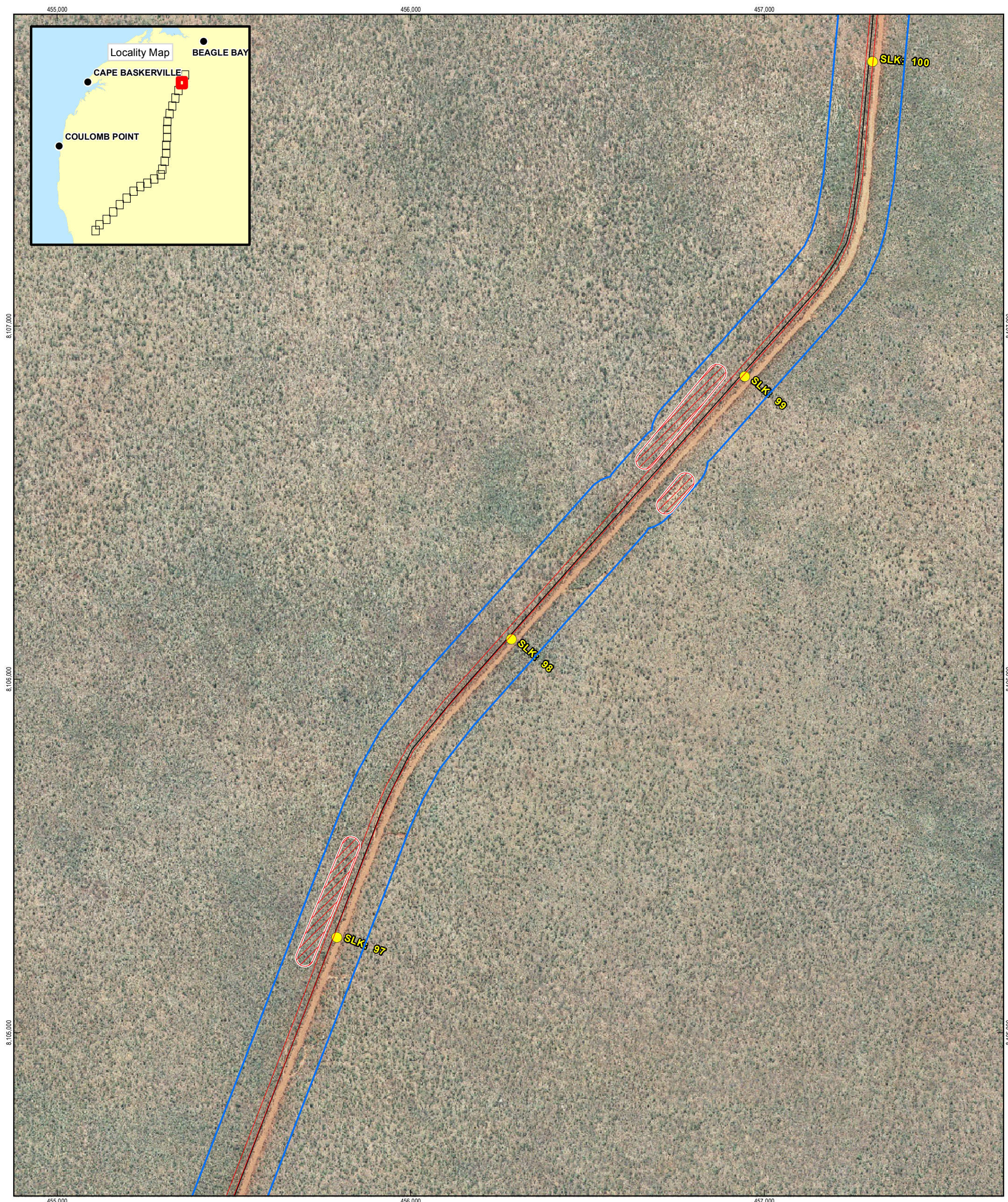

**LEGEND**

- SLK Location
- Project Area
- Roads
- Borrow Pits
- Proposed Impact Area

1: 10,000 (at A3)

Metres

Map Projection: Transverse Mercator  
 Horizontal Datum: Geocentric Datum of Australia  
 Grid: Map Grid of Australia 1994, Zone 51

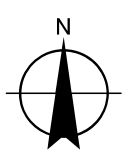

Main Roads WA - ETS  
 Cape Leveque Road EIA

Job Number	61-29133
Revision	B
Date	21 Aug 2013

Map Sheet 23 of 24

**Project Area**

457,000

458,000

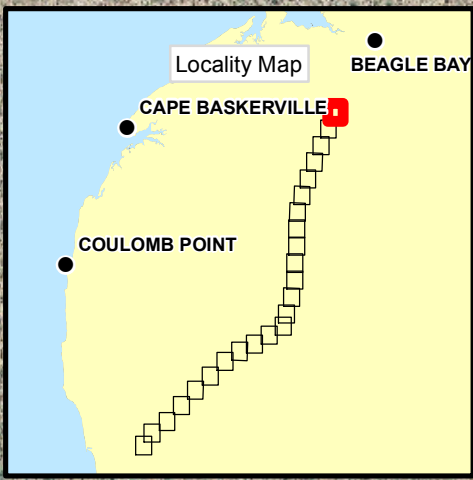

8,110,000

8,110,000

8,109,000

8,109,000

8,108,000

8,108,000

457,000

458,000

LEGEND

- SLK Location
- Project Area
- Roads
- Proposed Impact Area
- Borrow Pits
- Proposed Impact Area

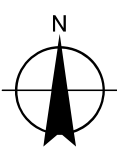
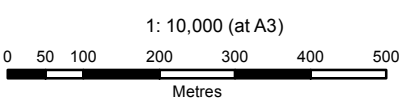

powered by  
**SLIP ENABLER**

Main Roads WA - ETS  
Cape Leveque Road EIA

Job Number | 61-29133  
Revision | B  
Date | 21 Aug 2013

Map Sheet 24 of 24

**Project Area**

G:\6129133\GIS\Maps\MXD\6129133\_G013\_RevB.mxd

239 Adelaide Terrace Perth WA 6004 Australia T 61 8 6222 8222 F 61 8 6222 8555 E permail@ghd.com.au W www.ghd.com.au  
© 2013. Whilst every care has been taken to prepare this map, GHD, GA, MRWA and Landgate make no representations or warranties about its accuracy, reliability, completeness or suitability for any particular purpose and cannot accept liability and responsibility of any kind (whether in contract, tort or otherwise) for any expenses, losses, damages and/or costs (including indirect or consequential damage) which are or may be incurred by any party as a result of the map being inaccurate, incomplete or unsuitable in any way and for any reason.  
Data source: GA: NatMap Geodata Topo 250k Series 3 - 20060713; Landgate: Broome 3362 May 2007 Mosaic, Jowalenga 3463 Jul 2005 Mosaic, Carnot 3363 May 2007 Mosaic; MRWA: Roads - 2012, SLK Location - 2012; GHD: 400m by 150m BSA Grid - 20130121, Habitat Type and Fire History - 20130620. Created by: erice