



# Application for a clearing permit (area permit)

Environmental Protection Act 1986 s 51E

## FORM C1

Clearing of native vegetation is prohibited in Western Australia except where a clearing permit has been granted or an exemption applies. A person who causes or allows unauthorised clearing commits an offence.

Date stamp

### Part 1 Land details

The location of the land where clearing is proposed must be accurately described.

Land description: Volume and Folio number, Lot or location number(s), Crown Lease or Reserve number, Pastoral Lease number or Mining Tenement number of all properties where clearing is proposed.

LOT 1 ON PLAN 15482 Vol: 1727 Folio: 808

Street address

462 COONABIDGEE RD, COONABIDGEE WA

FILE REFERENCE

Local government area

GINGIN

Land zoning, e.g. rural, residential, industrial

RURAL

### Part 2 Proposal

An aerial photograph or map with a north arrow **must** be attached, clearly showing the area proposed to be cleared.

or  
If you have the facilities, a digital map on CDROM of the area to clear in **one** of the following formats:

- ESRI Shapefile with the following properties:
  - Geometry type: Polygon shape.
  - Coordinate system: GDA 1994 (Geographic latitude/longitude).
  - Datum: GDA 1994 (Geocentric Datum of Australia 1994).
- Autocad 2000 or earlier; or
- Microstation 8 or earlier.

Total area of clearing proposed (Hectares) and/or number of individual trees to be removed

20 HA

Proposed method of clearing

CATAPILLAR ST LOADER

Period within which clearing is proposed to be undertaken, e.g. May 2010–June 2010

MARCH 2014 - MARCH 2016

Purpose of clearing

TO RETURN PREVIOUSLY CLEARED LAND TO VIABLE PASTURE FOR STOCK.

### Part 3 Applicant

To apply for a permit you must either be:

- the landowner;
- acting on the landowner's behalf; or
- likely to become the landowner.

Note: If you are acting on behalf of the landowner, you must attach a letter of authority from the landowner explicitly stating that you, the applicant, has authority to clear on the said land.

Are you applying as an individual, a company or an incorporated body? – enter details for one only (please print).

An individual – applicant's given names, family name and title (Mr, Mrs, Ms, etc)

[Redacted]

A company or incorporated body name (Note: companies must supply an Australian Company Number - ACN )

### Ownership of land

If granted, the permit will be issued in the name of the landowner (or applicant if acting on behalf of the landowner).

- A landowner can be:
- a person who holds the Certificate of Title
  - a person who is the lessee of Crown land, or
  - a public authority that is responsible for care of the land.

Full name of all landowners as they appear on the Certificate of Title (please print)

(1) [Redacted]

(2) [Redacted]

If more than one Certificate of Title, please include details on a separate sheet.

DEPARTMENT OF ENVIRONMENT  
REGULATION  
30 DEC 2013  
Corporate Information Section

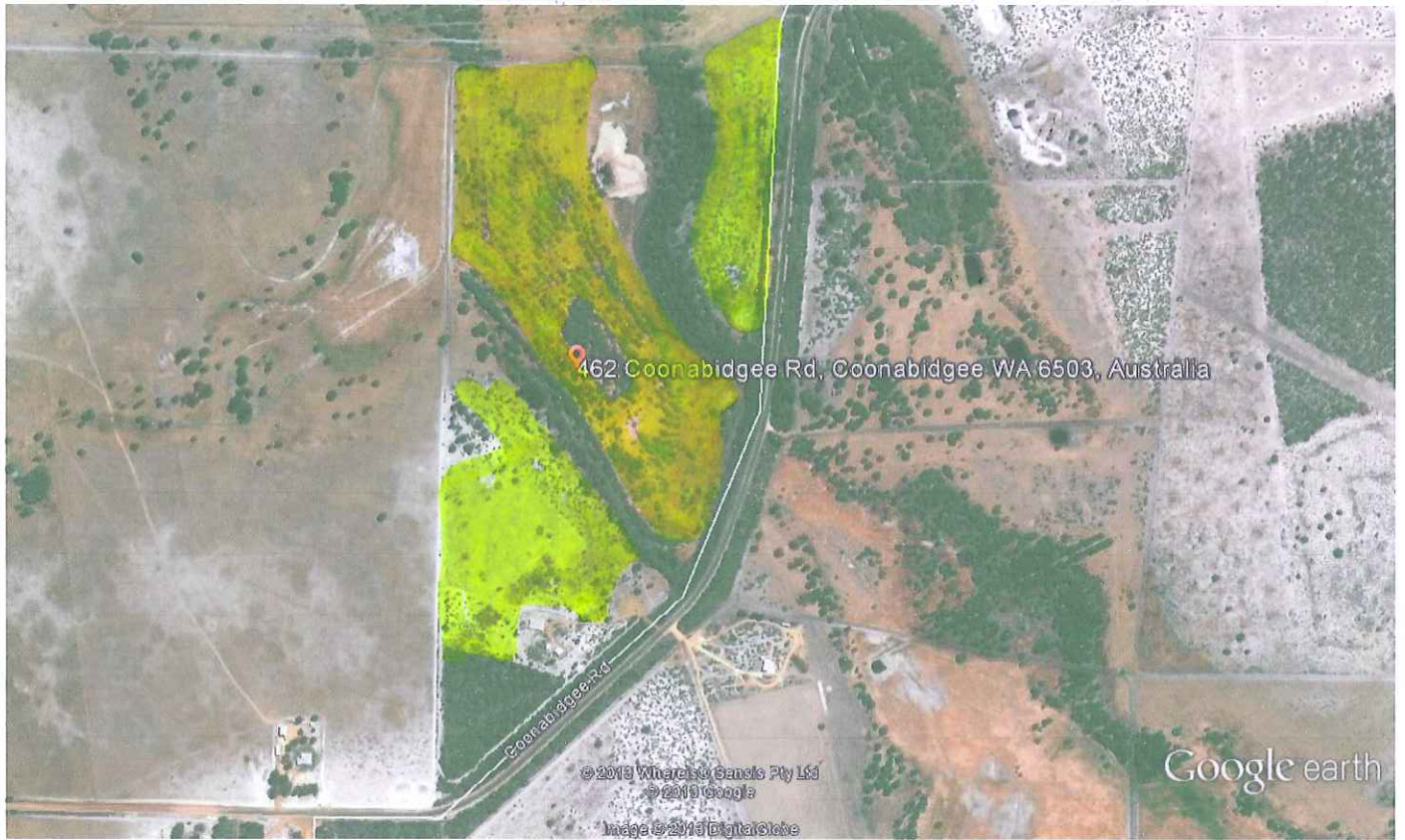

Google earth

feet  
meters



PROPOSED AREA OF CLEARING OF REGROWTH  
APPROX 20 HA.