



Dr Paul Vogel
Chairman
Environmental Protection Authority
Locked Bag 33
CLOISTERS SQUARE PERTH WA 6850

Dear Dr Vogel

REFERRAL OF A PROPOSAL TO THE ENVIRONMENTAL PROTECTION AUTHORITY UNDER SECTION 38(5) OF THE ENVIRONMENTAL PROTECTION ACT 1986

The Department of Environment Regulation (DER) has recently received an application from Mr Michael and Mrs Marilyn Guthrie to clear 20 hectares of native vegetation within Lot 1 on Plan 15482, Coonabidgee, for the purpose of pasture.

This proposed clearing is within an area subject to the Environmental Protection Swan Coastal Plain Lakes Policy 1992 which places restrictions on the construction or alteration of any system for the drainage of water into or out of a lake.

The underlying purpose of the attached application to clear is associated with the alteration of a drainage system. Accordingly, I have formally referred this application to the Environmental Protection Authority for consideration and determination.

A preliminary assessment of the principles outlined in Schedule 5 of the EP Act will be forwarded to you in due course.

Should further information be required, please do not hesitate to contact Mr Derek Jenkins from the Native Vegetation Conservation Branch on 6467 5030.

Yours sincerely

[REDACTED]
MANAGER
NATIVE VEGETATION CONSERVATION BRANCH

*Officer delegated under Section 20
of the Environmental Protection Act 1986*

17 December 2013

Attachments: Map and Context Map of Proposal



Office of the Environmental Protection Authority		
File:		
18 DEC 2013		
A:	<input type="checkbox"/> For Information	
fa:	<input type="checkbox"/> For Discussion	
Officer:	<input type="checkbox"/> For Action	
<input type="checkbox"/> Dir.AC	Response please:	
<input type="checkbox"/> Dir. Bus Ops		<input type="checkbox"/> GM Signature
<input type="checkbox"/> Dir. SPPD		<input type="checkbox"/> Dir for GM (copy to GM)
<input type="checkbox"/> Dir. Strat Sup		<input type="checkbox"/> Dir. Sign
<input type="checkbox"/>		

CPS 5872/1 - Map



LEGEND

Clearing Instruments

-  Areas Applied to Clear
-  Local Government

Cadastral

Perth Metropolitan Area
North 15cm Orthomosaic -
Landgate 2012



0 125 m

Scale 1:5000

(Approximate when reproduced at A4)

Geocentric Datum Australia 1994

Note: the data in this map have not been projected. This may result in geometric distortion or measurement inaccuracies.

Date

Officer with delegated authority under Section 20 of the Environmental Protection Act 1986

Information derived from this map should be confirmed with the data custodian acknowledged by the agency acronym in the legend.



Government of Western Australia
Department of Environment Regulation

WA Crown Copyright 2002

* Project Data is denoted by asterisk. This data has not been quality assured. Please contact map author for details.

CPS 5872/1 - Context Map

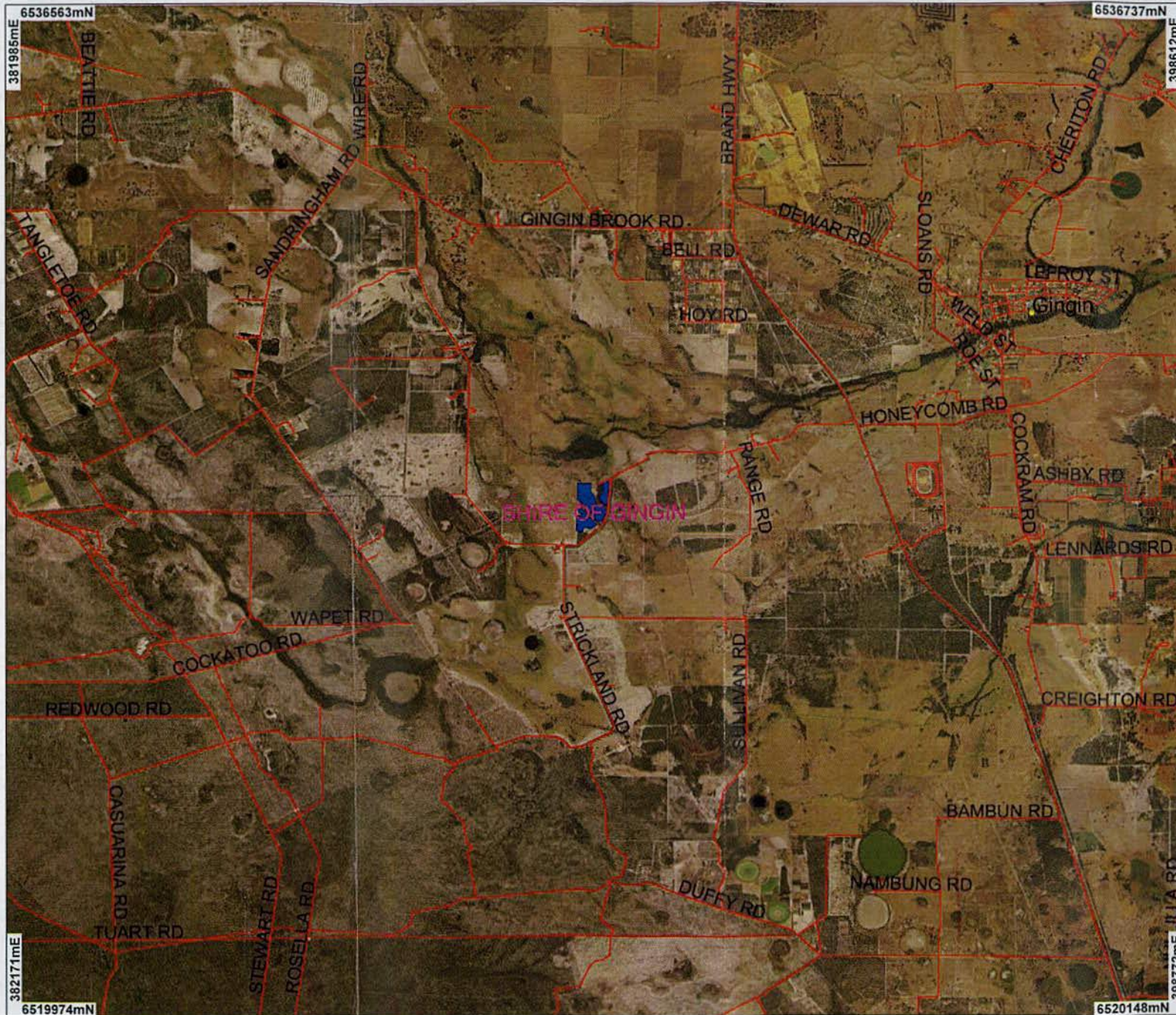

LEGEND

- Clearing Instrument**
- Areas Applied to Clear
 - Local Government / Road Centrelines
 - Cadastre
 - Perth Metropolitan, Orthomosaic - Lane
- Towns**
- A
 - B
 - C

* Project Data is denoted by asterisk.
 This data has not been quality assured.
 Please contact map author for details.



Scale 1:79999
 (Approximate when reproduced at A4)

Geocentric Datum Australia 1994

Note: the data in this map have not been projected. This may result in geometric distortion or measurement inaccuracies.

Date

Officer with delegated authority under Section 20 of the Environmental Protection Act 1986

Information derived from this map should be confirmed with the data custodian acknowledged by the agency acronym in the legend.