

Nullaki Lime Pit - Lot 9005 Rock Cliff Circle - Nullaki Peninsula Denmark

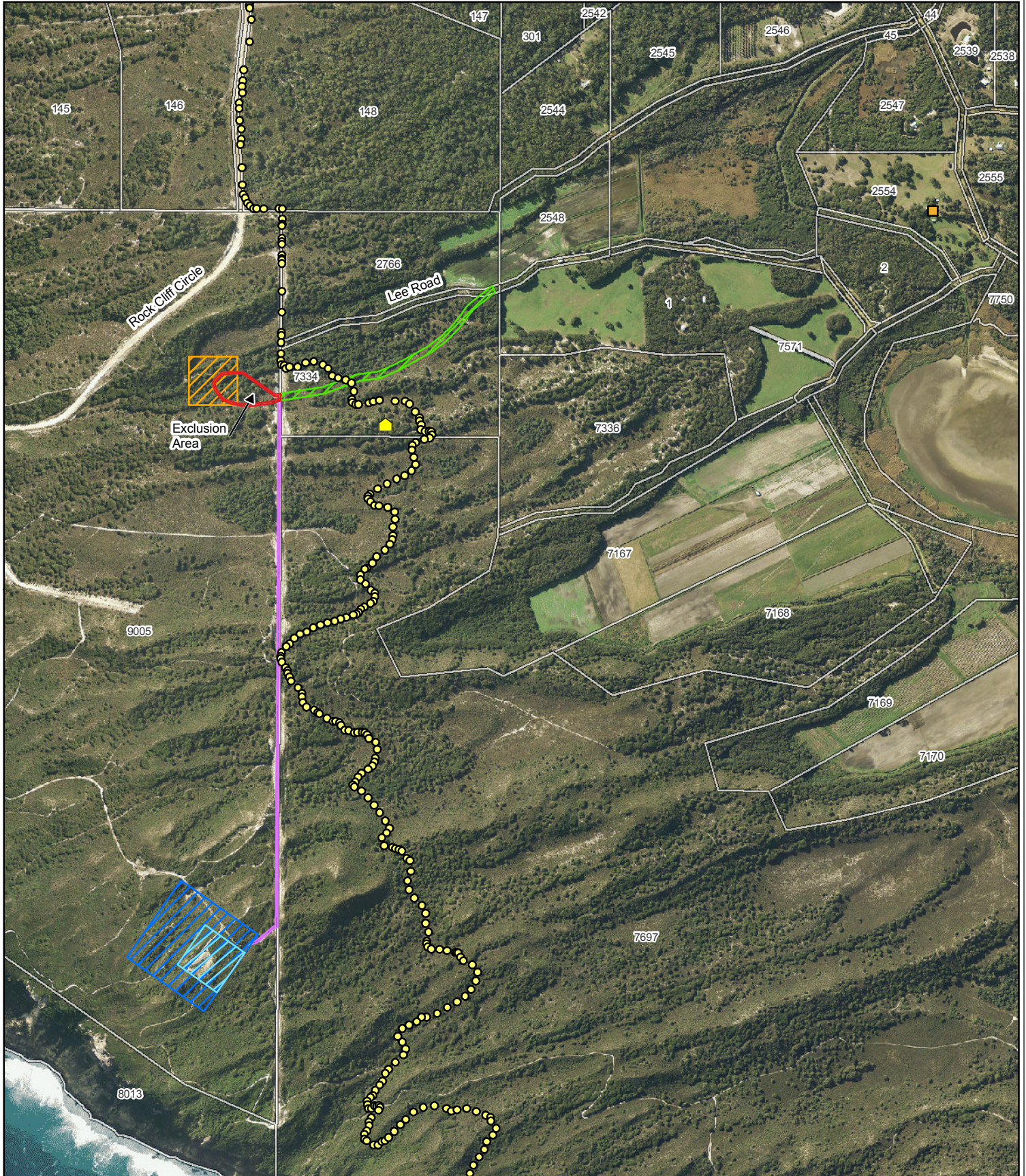

LEGEND

Proposed Activity

- ▭ Lime Pit
- ▭ Lime Pit - Stage 1
- ▭ Stockpile Area
- ▭ Road Truck Access
- ▭ Haul Road
- ▭ Road Realignment 'Lee Road'

- Dwelling
- Bibbulmun Shelter
- Bibbulmun Track
- Cadastre (2015)

SOURCE DATA

Proponent: Proposed Activities (2017)
 Landgate: Denmark and Parry Inlet 2328
 2327 May 2010 Mosaic, Cadastre (2015)
 Bibbulmun Track Foundation: Bibbulmun Track (2017)
 DBCA: Dwelling (2017)
 DWER: Bibbulmun Shelter (2017)

DWER GIS Section

Date: 6/07/2017, Map Version: 7
 File No: 2017-1484621696275
 Location Path:
 S:\Projects\IEA\is38\2017_1484621696275_NullakiLimePit2_LevelOfAssessment\LevelOfAssessmentNullakiLimePitPublicInformation_V7.mxd

Disclaimer:
 This map is intended as a generalised interpretation of environmental issues. The information contained on this map is to be considered indicative only and in no event shall the Department of Water and Environmental Regulation be liable for any incident or consequential damages resulting from use of the material.
 Copyright Department of Water and Environmental Regulation, 2017.
 All Rights Reserved. All works and information displayed are subject to Copyright.
 For the reproduction or publication beyond that permitted by the Commonwealth Copyright Act 1968 written permission must be sought from the Agency.

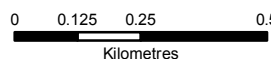

Projection: Map Grid of Australia Zone 50
 Datum: Geocentric Datum of Australia, 1994
 Scale: 1:15,000 at A4

LOCALITY MAP

