

APPENDIX 4

Aboriginal Heritage Inquiry System Search

LEGEND

- Site Boundary
- Mining Tenement
- Proposed Sand Extraction Area and Priority Sand Resource (SPP 2.4)
- Internal Road (through existing cleared areas)
- Proposed Internal Access Road
- Aboriginal Heritage Sites**
- Stored Data



Search Criteria

Site 3301

Disclaimer

Aboriginal sites exist that are not recorded on the Register of Aboriginal Sites, and some registered sites may no longer exist. Consultation with Aboriginal communities is on-going to identify additional sites. The AHA protects all Aboriginal sites in Western Australia whether or not they are registered.

Copyright

Copyright in the information contained herein is and shall remain the property of the State of Western Australia. All rights reserved. This includes, but is not limited to, information from the Register of Aboriginal Sites established and maintained under the Aboriginal Heritage Act 1972 (AHA).

Legend

Restriction	Access	Coordinate Accuracy
N No restriction	C Closed	Accuracy is shown as a code in brackets following the site coordinates.
M Male access only	O Open	[Reliable] The spatial information recorded in the site file is deemed to be reliable, due to methods of capture.
F Female access	V Vulnerable	[Unreliable] The spatial information recorded in the site file is deemed to be unreliable due to errors of spatial data capture and/or quality of spatial information reported.

Status

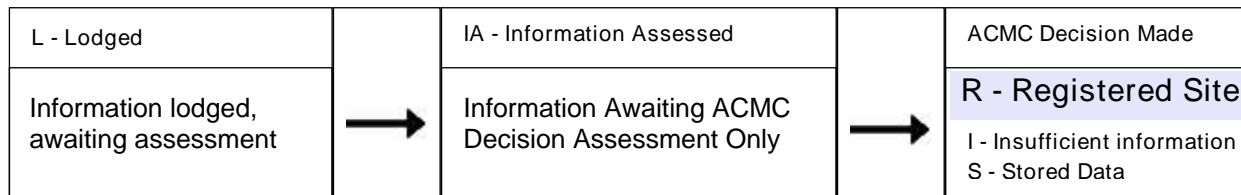

*Explanation of Assessment

Sites lodged with the Department are assessed under the direction of the Registrar of Aboriginal Sites. These are not the final assessment.

Final assessment and decisions will be determined by the Aboriginal Cultural Material Committee (ACMC).

Spatial Accuracy

Index coordinates are indicative locations and may not necessarily represent the centre of sites, especially for sites with an access code "closed" or "vulnerable". Map coordinates (Lat/Long) and (Easting/Northing) are based on the GDA 94 datum. The Easting / Northing map grid can be across one or more zones. The zone is indicated for each Easting on the map, i.e. '5000000:Z50' means Easting=5000000, Zone=50.

Sites Shown on Maps

Site boundaries may not appear on maps at low zoom levels



List of Other Heritage Places with Map

Site ID	Status	Access	Restriction	Site Name	Site Type	Additional Info	Informants	Coordinates	Site No.
3301	S	O	N	Banjup: Calsil.	Artefacts / Scatter	Camp		395707mE 6444461mN Zone 50 [Reliable]	S00197

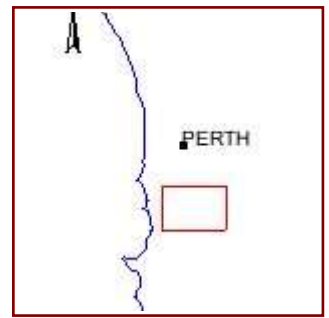
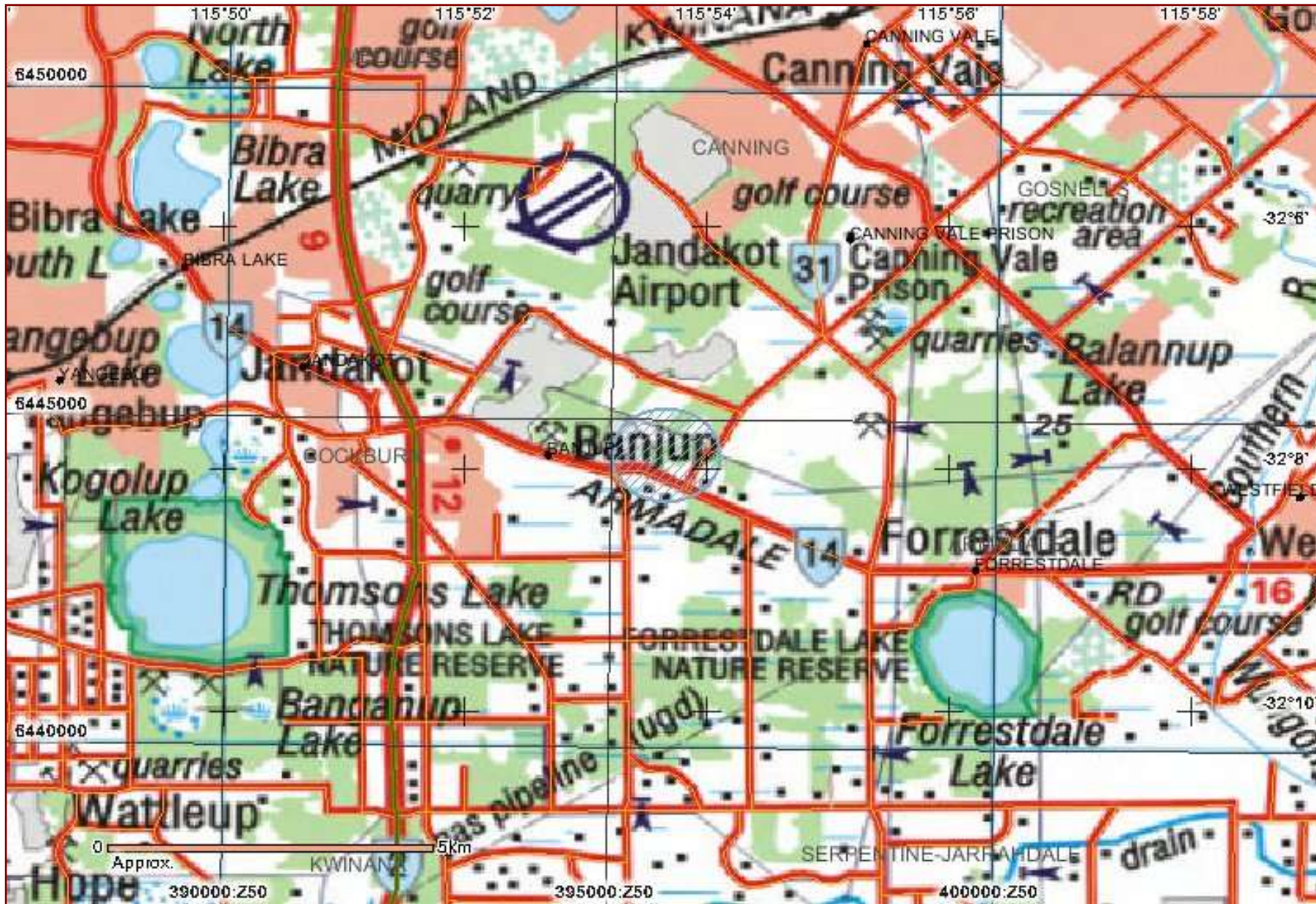

Legend

- Selected Heritage Sites
- Other Heritage Places
- Town
- Map Area
- Search Area

Copyright for base map information shall at all times remain the property of the Commonwealth of Australia, Geoscience Australia - National Mapping Division. All rights reserved.

Cadastre, Local Government Authority, Native Title boundary data copyright © Western Australian Land Information Authority trading as Landgate (2011).

Geothermal Application, Geothermal Title, Mining Tenement, Petroleum Application, Petroleum Title boundary data copyright © the State of Western Australia (DMP) (2011.4).

For further important information on using this information please see the Department of Indigenous Affairs' Terms of Use statement at <http://www.dia.wa.gov.au/Terms-Of-Use/>



Search Criteria

Survey 2274

Disclaimer

Heritage Surveys have been mapped using information from the reports and / or other relevant data sources. Heritage Surveys consisting of small discrete areas may not be visible except at large scales. Reports shown may not be held at DIA. Please consult report holder for more information. Refer to www.dia.wa.gov.au/heritage for information on requesting reports held by DIA.

Copyright

Copyright in the information contained herein is and shall remain the property of the State of Western Australia. All rights reserved. This includes, but is not limited to, information from the Register of Aboriginal Sites established and maintained under the Aboriginal Heritage Act 1972 (AHA).

Legend

Access

Some reports are restricted. The type of restriction is shown as a code in brackets following the catalogue number. No code indicates an unrestricted report.

[CLOSED]	Closed
[OWE]	Open with exception
[TBD]	To be determined
[RESTRICTED PENDING]	Restricted pending

Spatial Accuracy

The following legend strictly applies to the spatial accuracy of heritage survey boundaries as captured by DIA.

Very Good	Boundaries captured from surveyed titles, GPS (2001 onwards) submitted maps georeferenced to within 20m accuracy.
Good	Boundaries captured from GPS (pre 2001) submitted maps georeferenced to within 250m accuracy.
Moderate	
Unreliable	Boundaries captured from submitted maps georeferenced to an accuracy exceeding 250m.
Indeterminate	Surveys submitted with insufficient information to allow boundary capture.

Survey 2274

Project The Perth Area.
 Start Date 01 Apr 1970
 Proponents University of Western Australia
 Consultants University of Western Australia
 Survey Types Archaeological and Archaeological and Ethnographic
 Aboriginal People Consulted? No

Related Reports

Report ID	Catalogue Number	Title	Recorders	Held At
103564	HSR MW 1972 UWA	An Archaeological Survey Project: The Perth Area, Western Australia. Apr 1972.	University of Western Australia H. Polach	DIA
104023	Not in Catalogue	An Archaeological Survey Project. The Perth Arch. Area. Western Australia Report no.4 April 1971.	University of Western Australia H. Polach	DIA

Related Survey Areas

Area Number	Survey Type	Area Description	Survey Methodology	Spatial Accuracy	Field / Desktop
1	Archaeological	The Perth Area. 103 site locations in 67 site groups were investigated.	Site Identification	Indeterminate	Field and Desktop
2	Archaeological	The Perth Area. Sites included id's 3350, 4404, 3846	Site Identification	Unreliable	Field and Desktop
3	Archaeological and Ethnographic	The Perth Area. Closed site id 2887	Site Identification	Indeterminate	Field and Desktop

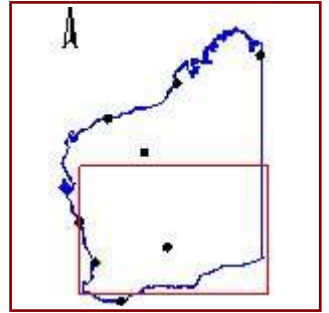
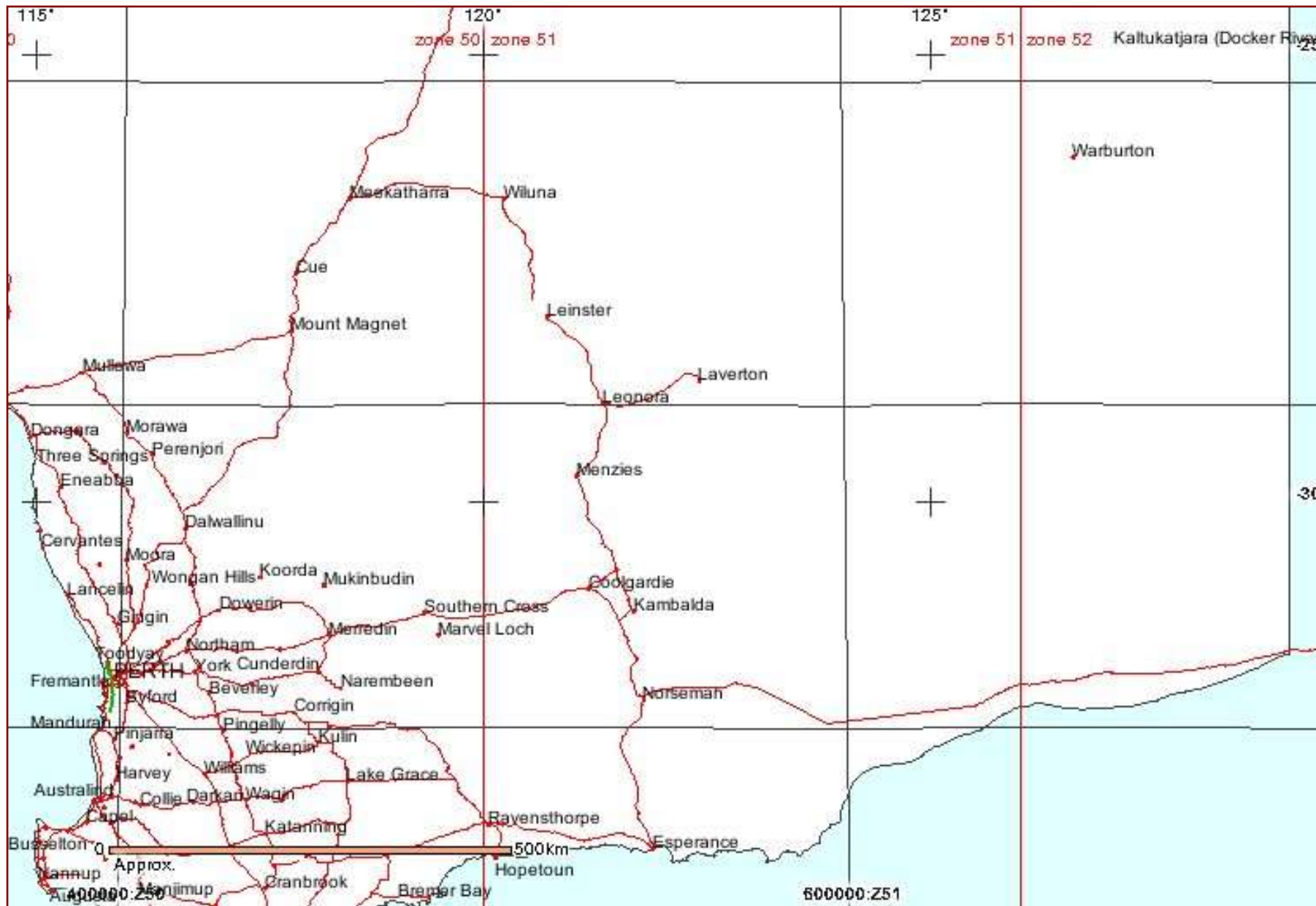

Legend

- Selected Heritage Surveys
- Heritage Survey
- Town
- Map Area
- Search Area

Copyright for base map information shall at all times remain the property of the Commonwealth of Australia, Geoscience Australia - National Mapping Division. All rights reserved.

Cadastre, Local Government Authority, Native Title boundary data copyright © Western Australian Land Information Authority trading as Landgate (2011).

Geothermal Application, Geothermal Title, Mining Tenement, Petroleum Application, Petroleum Title boundary data copyright © the State of Western Australia (DMP) (2011.5).

For further important information on using this information please see the Department of Indigenous Affairs' Terms of Use statement at <http://www.dia.wa.gov.au/Terms-Of-Use/>



Search Criteria

Survey 3737

Disclaimer

Heritage Surveys have been mapped using information from the reports and / or other relevant data sources. Heritage Surveys consisting of small discrete areas may not be visible except at large scales. Reports shown may not be held at DIA. Please consult report holder for more information. Refer to www.dia.wa.gov.au/heritage for information on requesting reports held by DIA.

Copyright

Copyright in the information contained herein is and shall remain the property of the State of Western Australia. All rights reserved. This includes, but is not limited to, information from the Register of Aboriginal Sites established and maintained under the Aboriginal Heritage Act 1972 (AHA).

Legend

Access

Some reports are restricted. The type of restriction is shown as a code in brackets following the catalogue number. No code indicates an unrestricted report.

[CLOSED]	Closed
[OWE]	Open with exception
[TBD]	To be determined
[RESTRICTED PENDING]	Restricted pending

Spatial Accuracy

The following legend strictly applies to the spatial accuracy of heritage survey boundaries as captured by DIA.

Very Good	Boundaries captured from surveyed titles, GPS (2001 onwards) submitted maps georeferenced to within 20m accuracy.
Good	Boundaries captured from GPS (pre 2001) submitted maps georeferenced to within 250m accuracy.
Moderate	
Unreliable	Boundaries captured from submitted maps georeferenced to an accuracy exceeding 250m.
Indeterminate	Surveys submitted with insufficient information to allow boundary capture.



Survey 3737

Project Ballaruk, (Traditional Owners of Whadjuk territory) Site Recording Project
 Start Date 01 Jan 1994
 Proponents Heritage Council of Western Australia
 Consultants Tamora Pty Ltd
 Survey Types Ethnographic
 Aboriginal People Consulted? Yes

Related Reports

Report ID	Catalogue Number	Title	Recorders	Held At
21817	HSR MW 1994 MAC	Ballaruk (traditional owners) Aboriginal site recording project	Barrie Machin	Department of Indigenous Affairs
21818	HSR MW 1995 MAC	Ballaruk (traditional owners of Whadjuk territorial boundaries the lands of the Ballaruk Peoples) Aboriginal site recording project : additional material	Barrie Machin	

Related Survey Areas

Area Number	Survey Type	Area Description	Survey Methodology	Spatial Accuracy	Field / Desktop
1	Ethnographic	Whadjuk territorial boundaries the lands of the Ballaruk Peoples as shown in Figure 10.	Site Identification	Unreliable	Field and Desktop





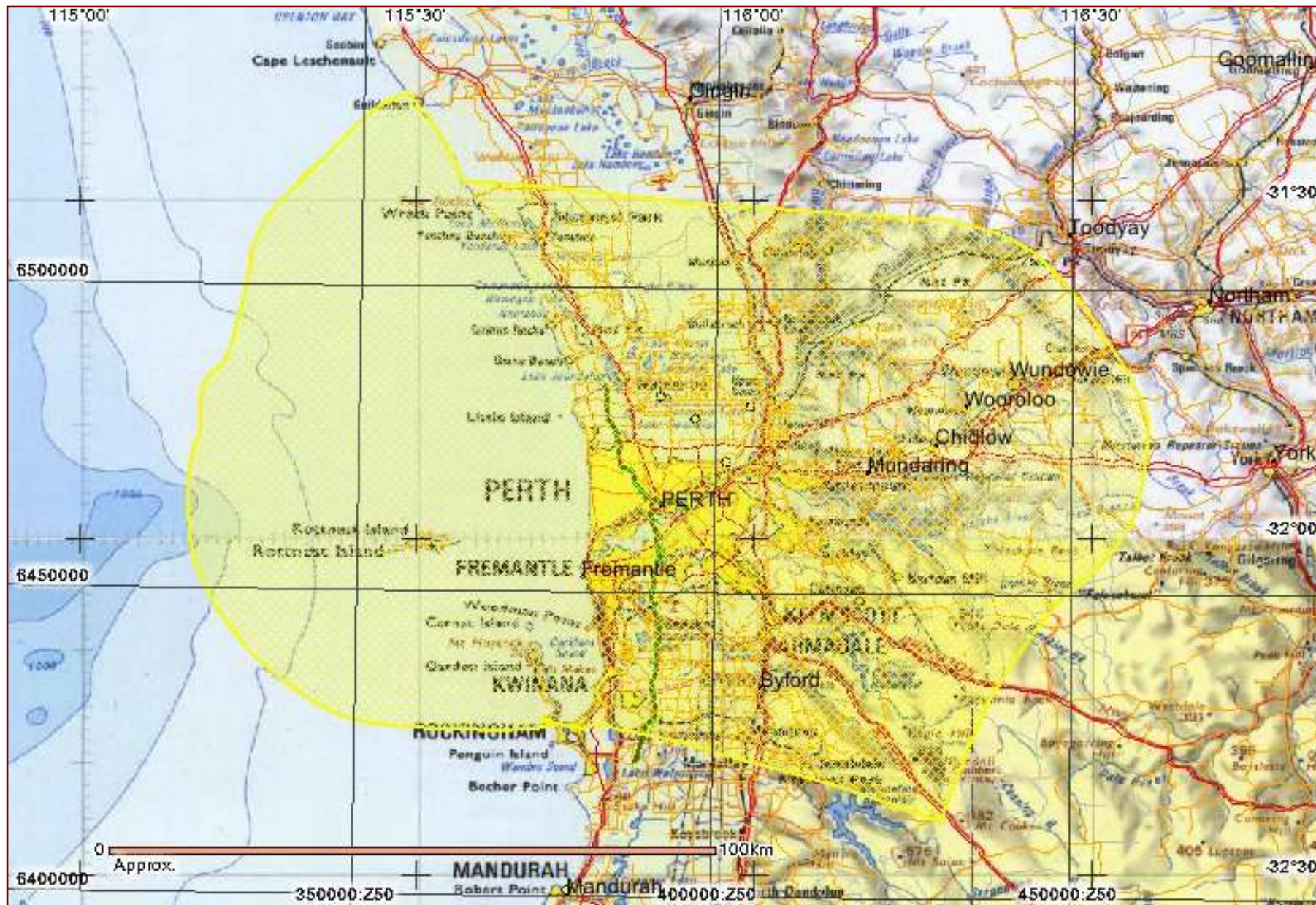

Aboriginal Heritage Inquiry System

Heritage Survey Database



Legend

Selected Heritage Surveys

-  Heritage Survey
-  Town
-  Map Area
-  Search Area

Copyright for base map information shall at all times remain the property of the Commonwealth of Australia, Geoscience Australia - National Mapping Division. All rights reserved.

Cadastre, Local Government Authority, Native Title boundary data copyright © Western Australian Land Information Authority trading as Landgate (2011).

Geothermal Application, Geothermal Title, Mining Tenement, Petroleum Application, Petroleum Title boundary data copyright © the State of Western Australia (DMP) (2011.5).

For further important information on using this information please see the Department of Indigenous Affairs' Terms of Use statement at <http://www.dia.wa.gov.au/Terms-Of-Use/>